

PROVINCIA AUTONOMA DI BOLZANO

COMUNE DI GAIS

AUTONOME PROVINZ BOZEN

GEMEINDE GAIS

STUDIO D'IMPATTO AMBIENTALE UMWELTVERTRÄGLICHKEITSTUDIE

CARTOGRAFIA 2 KARTOGRAPHIE 2

**ERÖFFNUNG EINER GRUBE AUF DER G.P. 598/1 UND 598/75 (K.G. GAIS)
EINREICHSPROJEKT**

**APERTURA DI UNA CAVA SULLE P.F. 598/1 E 598/75 (C.C. GAIS)
PROGETTO DEFINITIVO**

Committente - Bauherr

BWR GmbH

Industriezone 5 – Zona industriale 5

39030 GAIS

Tecnico Capogruppo
Techniker Gruppenleiter

DR. AGR. JOHANN WILD

Via Konrad Lechnerstraße 2
39040 Varna - Vahrn

Geologia - Idrogeologia
Geologie - Hydrogeologie

DR. GEOL. MICHAEL JESACHER

Via Carl-Todt-Straße 5
39031 Brunico - Bruneck

Aria – Rumore - Viabilità
Luft – Lärm - Verkehr

DR. ING. ANTONIO LO FARO

Vicolo San Giovanni - St. Johann
Gasse 27
39100 Bolzano - Bozen

Vegetazione – Flora e Fauna
Schutzgüter Lebensräume - Vegetation - Flora und Fauna

ARGENATURA

MAG./DOTT.SSA KATHRIN KOFLER

Mitarbeiter – Collaboratori: Dr. Alex Festi - Dr. Giacomo Assandri

Via Preyweg 13 - 39052 Caldaro S.s.d.V.- Kaltern a.d.W.S.

Urbanistica - Paesaggio
Urbanistik - Landschaftsbild

DR. ARCH. LUCA DA TOS

Corso Italia - Italienallee 30/A/11
39100 Bolzano - Bozen

18/12/2018

INDICE – INHALTVERZEICHNIS

2.1.RETE VIARIA PRINCIPALE	1:10.000
2.2.RETE VIARIA PRINCIPALE	1:5.000
2.3.RETE VIARIA SECONDARIA	1:5.000
2.4.PERCORSI CICLO-PEDONALI	1:5.000
2.5.TELECOMUNICAZIONI	1:5.000
2.6.MONUMENTI ARCHITETTONICI	1:10.000
2.7.ZONE ARCHEOLOGICHE	1:10.000
2.8.INFRASTRUTTURE (PUC)	1:5.000



Viabilità principale

Allgemeine Kartografie

Scala 1:10000

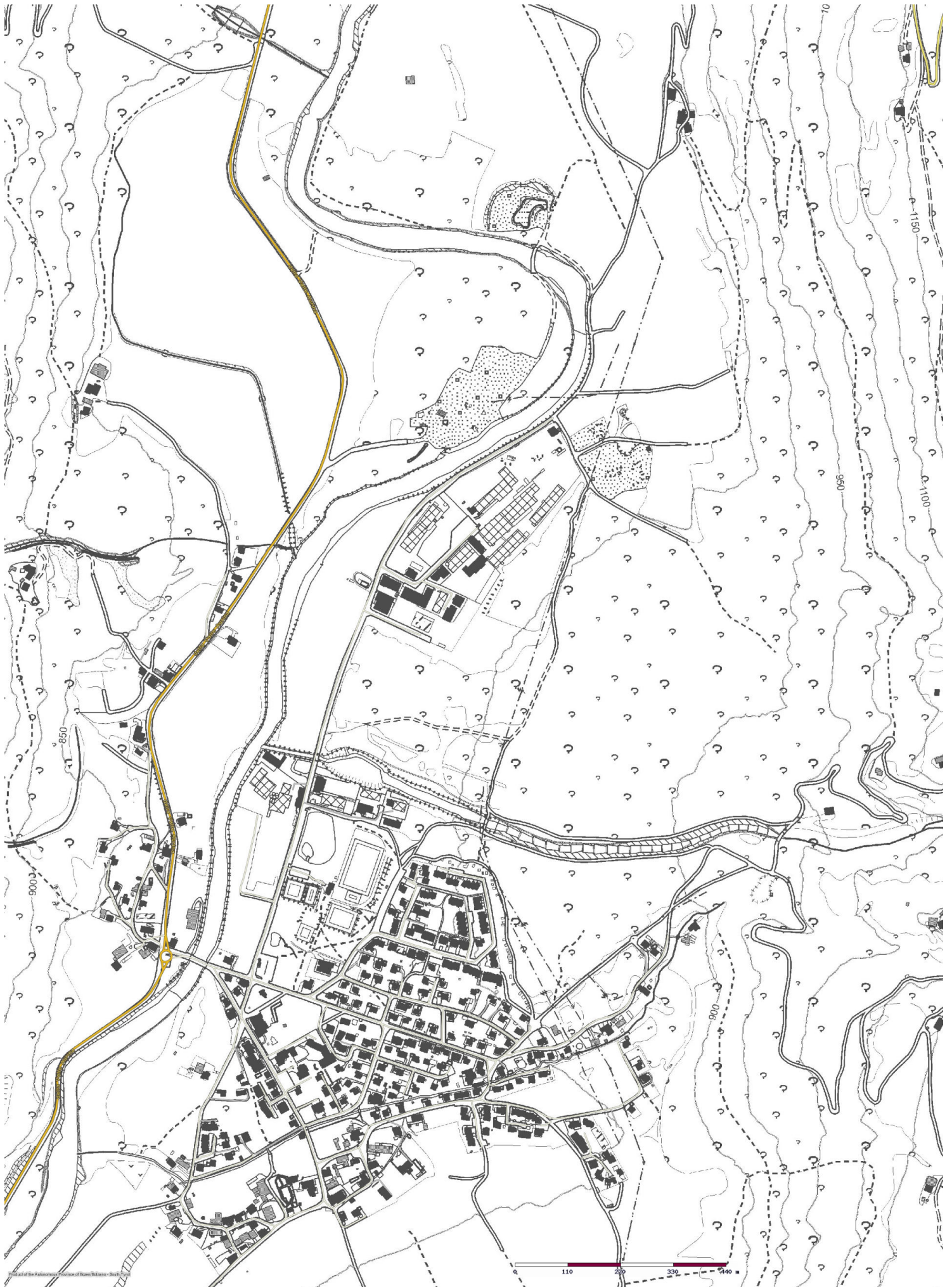

Stradario principale

 Strada statale

 Strada provinciale

 Strada statale

Strade comunali e private

 Strada privata

 Strada comunale



Viabilità principale

Allgemeine Kartografie

Scala 1:5000

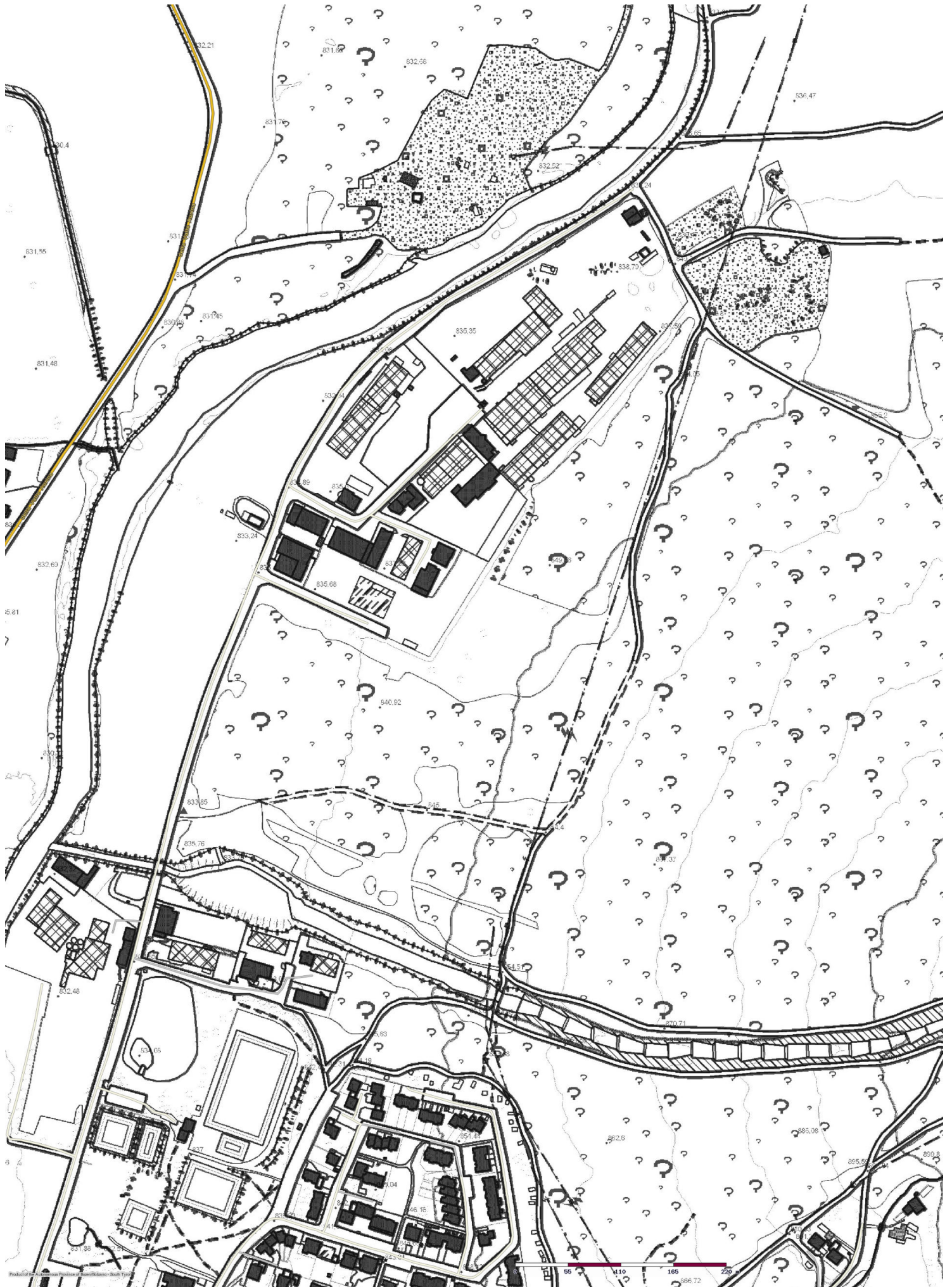

Stradario principale

 Strada statale

Strade comunali e private

 Strada privata

 Strada comunale



Viabilità secondaria

Allgemeine Kartografie

Scala 1:5000

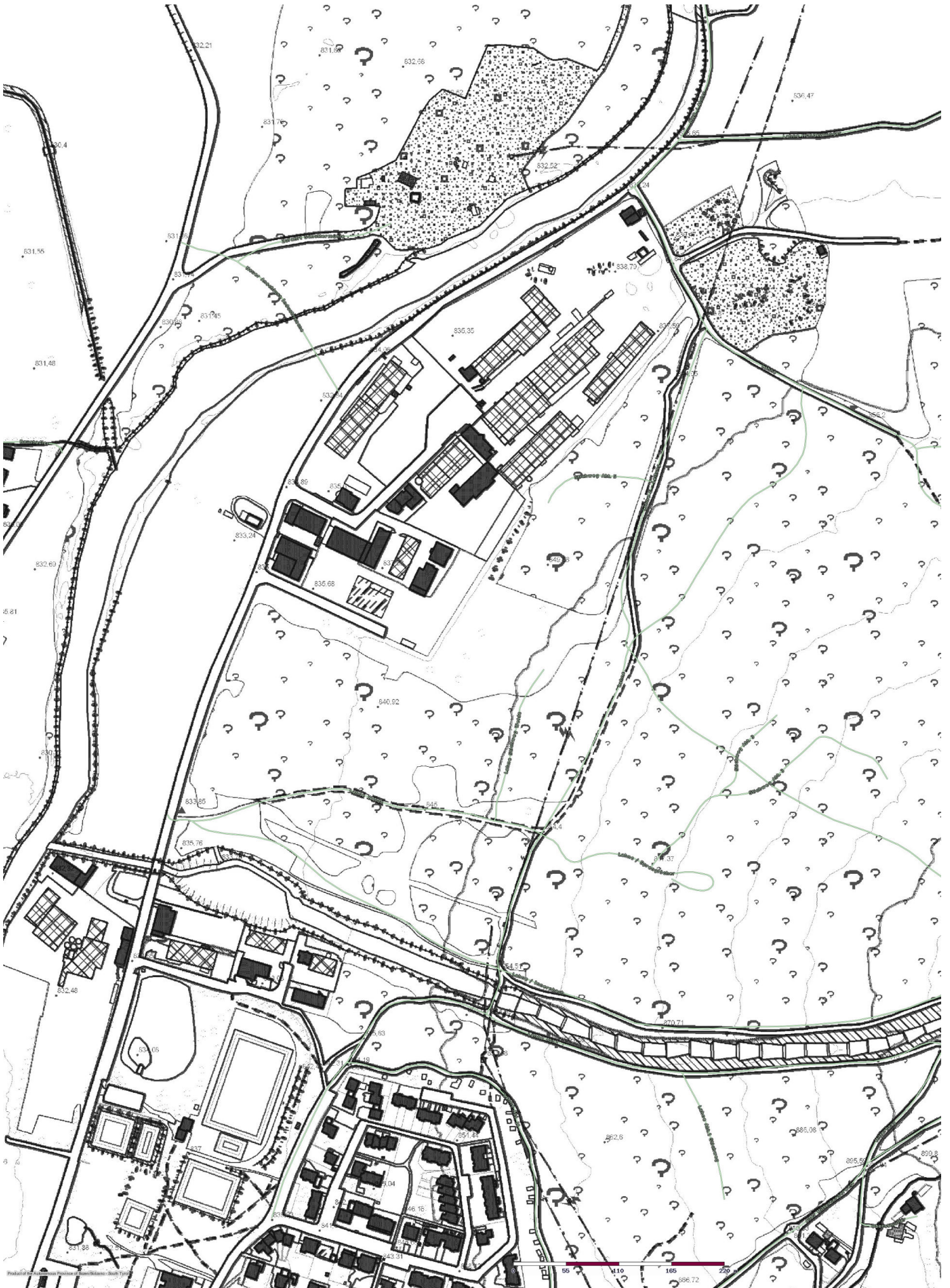

Strade poderali



Strade poderali

Strade forestali e alpestri

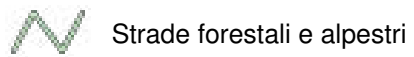

Strade forestali e alpestri



Viabilità ciclopedonale

Allgemeine Kartografie

Scala 1:5000

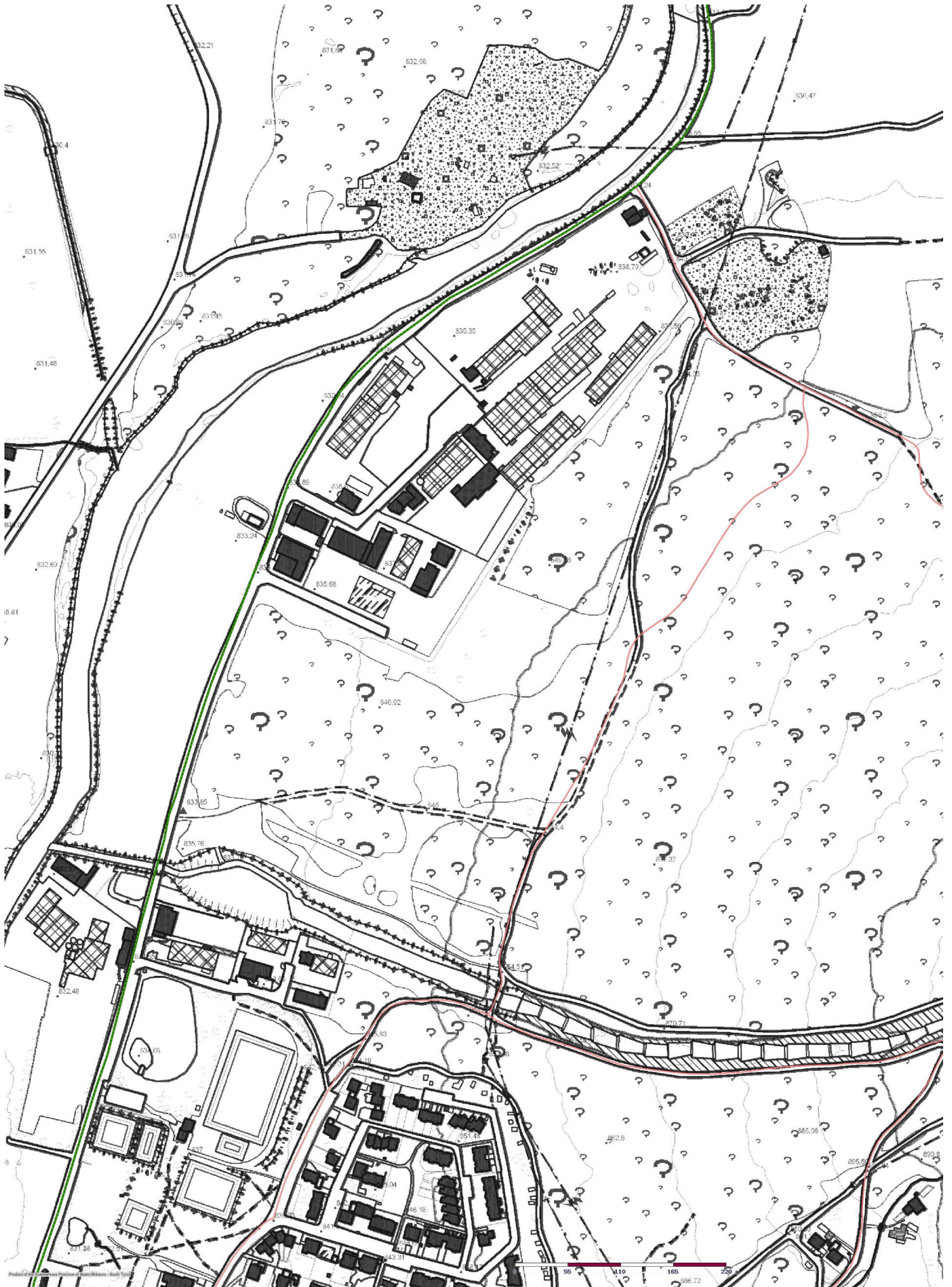

Rete ciclabile

 Rete ciclabile senza servizio
invernale

 Rete ciclabile

Percorsi escursionistici

 Itinerario escursionistico

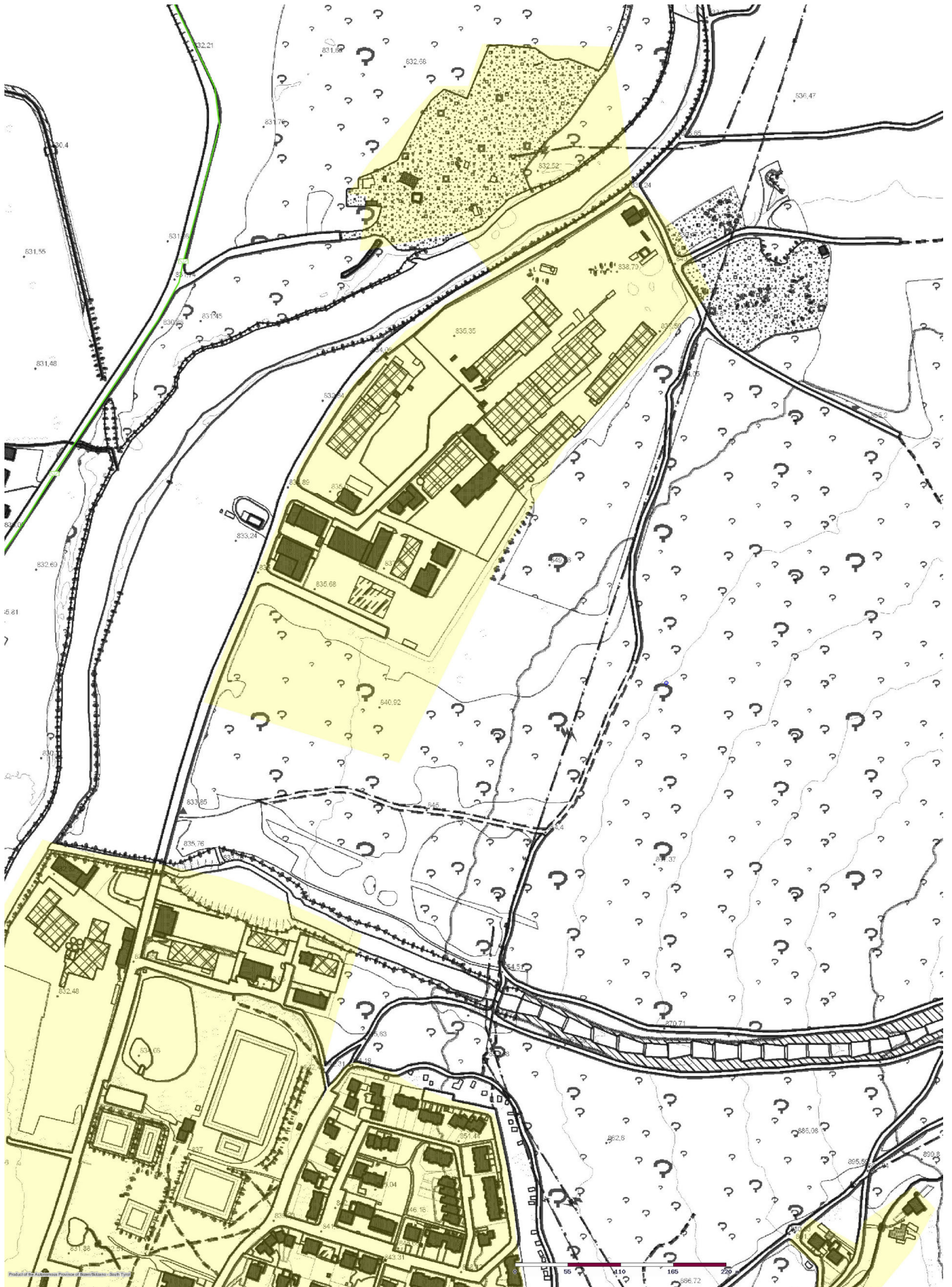

Tubi di protezione

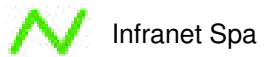

Pozzetti



Catasto elettromagnetico



Ambito insediativo





Monumenti architettonici

Allgemeine Kartografie

Scala 1:10000

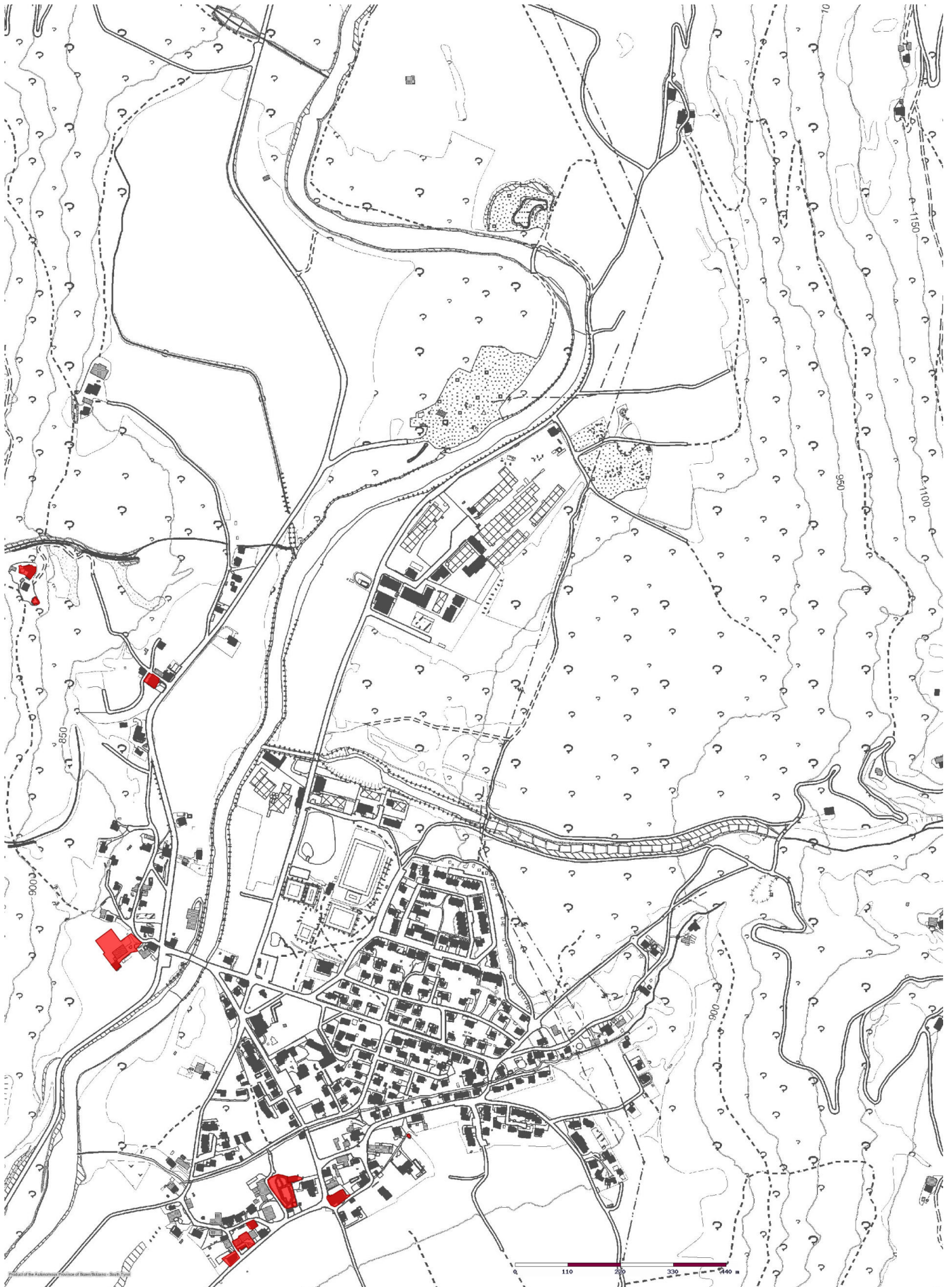

Monumenti architettonici



Monumento architettonico



Zone archeologiche

Allgemeine Kartografie

Scala 1:10000

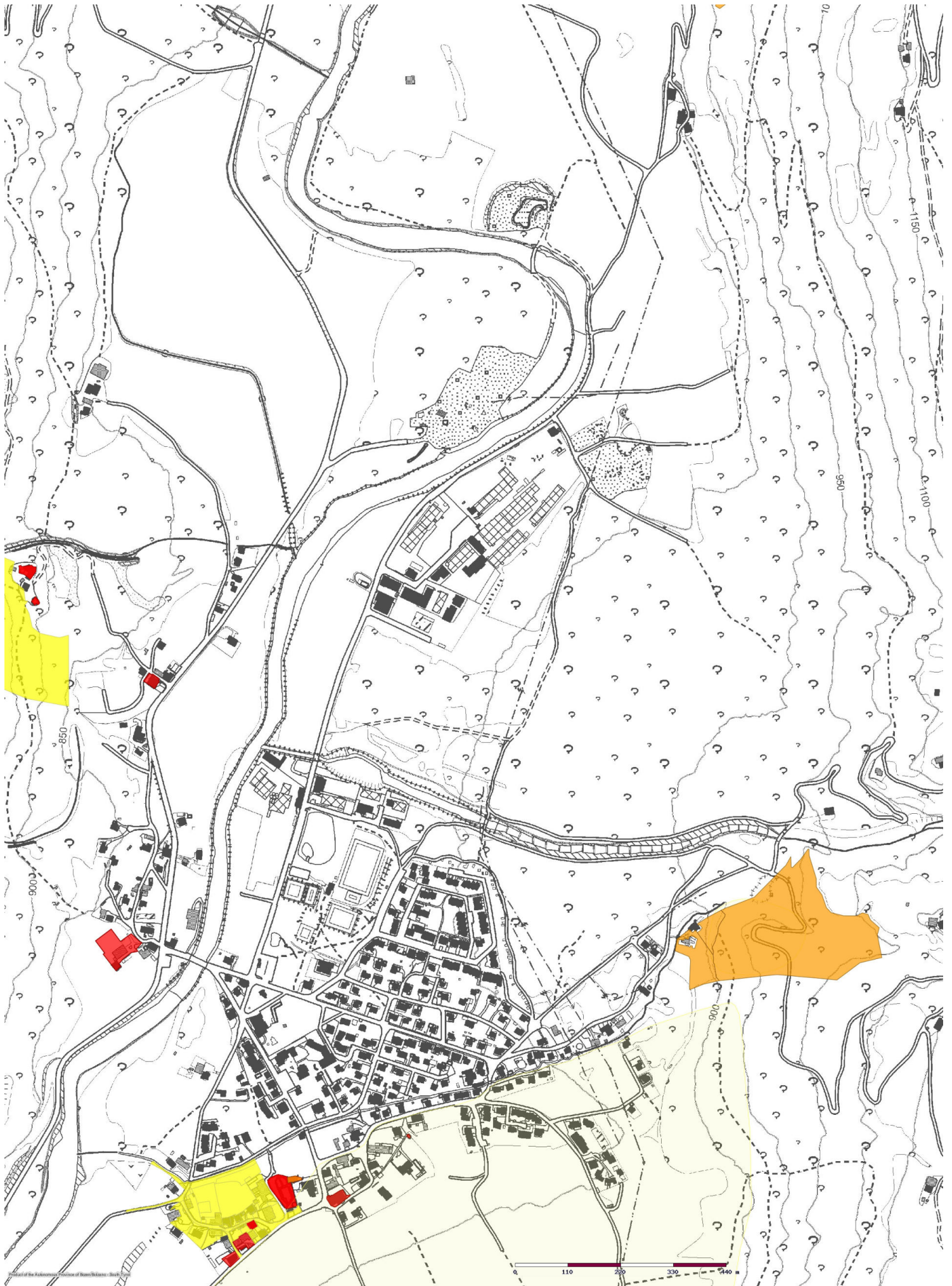

Zone Archeologiche

 area certamente archeologica

 area a rischio archeologico

 area archeologica vincolata

 area archeologica vincolata

 area a rischio archeologico

 area certamente archeologica

Monumenti architettonici

 Monumento architettonico

Zone archeologiche (piano paesaggistico)

 Zona archeologica



Infrastrutture (PUC)

Allgemeine Kartografie

Scala 1:5000

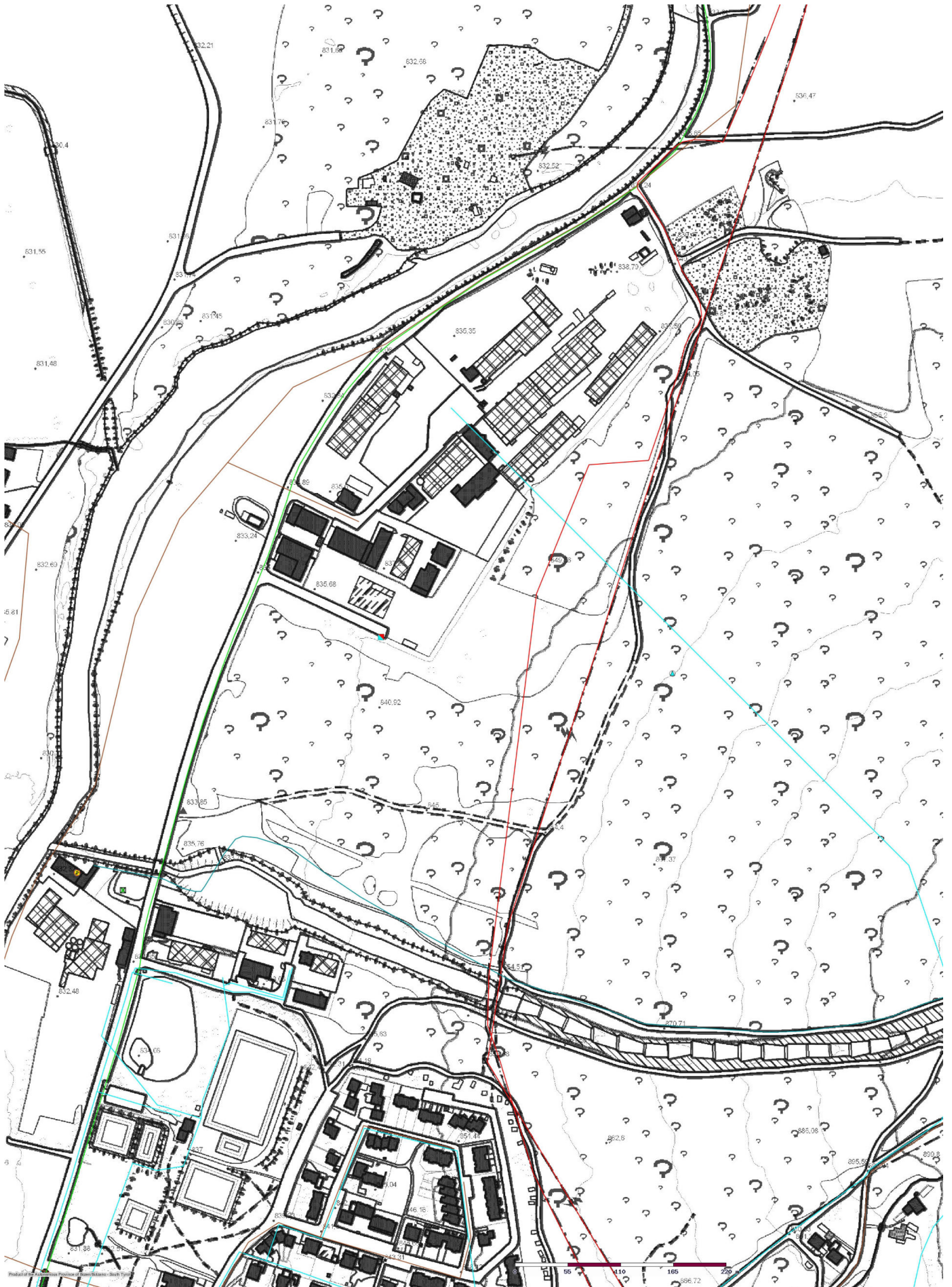

Infrastrutture a rete

 Metanodotto

 Fognatura

 Acquedotto

 Condotta forzata

 Linea ad alta tensione

Infrastrutture primarie

 Impianto di riciclaggio

 Centrale elettrica

 Impianto di trasmissione

 Cabina primaria