

Code	Mode	Drawing Title	Scale @A0	Revision
<b>MILANO CLUSTER</b>				
<b>SAN SIRO STADIUM - OLY Opening Ceremony</b>				
11_SST_NCO_00_AL0	OLY	Aerial View	1:1000	3
11_SST_NCO_00_AL1	OLY	Masterplan	1:1000	3
<b>PALAITALIA HOCKEY ARENA - OLY Ice Hockey 1 / PAR Para Ice Hockey</b>				
12_PHA_OLY_00_AL0	OLY	Aerial View	1:1000	1
12_PHA_OLY_00_AL1	OLY	Masterplan	1:1000	1
12_PHA_PAR_00_AL0	PAR	Aerial View	1:1000	1
12_PHA_PAR_00_AL1	PAR	Masterplan	1:1000	1
<b>ICE PARK MILANO: MILANO HOCKEY ARENA + MILANO SPEED SKATING - OLY Speed Skating / Ice Hockey</b>				
13_IPM_OLY_00_AL0	OLY	Aerial View Common Domain MHA - MSA	1:1500	1
13_IPM_OLY_00_AL1	OLY	Masterplan Common Domain MHA - MSA	1:1500	1
13_IPM_OLY_00_AL2	OLY	Site Plan South - East Side (East Gate)	1:500	1
13_IPM_OLY_00_AL3	OLY	Site Plan South - West Side	1:500	1
13_IPM_OLY_00_AL4	OLY	Site Plan North - West Side	1:500	1
13_MHA_OLY_00_AL1	OLY	Site Plan	1:500	1
13_MSA_OLY_00_AL1	OLY	Site Plan	1:500	1
<b>ASSAGO ICE ARENA - OLY Short Track, Figure Skating</b>				
14_AIA_OLY_00_AL0	OLY	Aerial View	1:1000	3
14_AIA_OLY_00_AL1	OLY	Masterplan	1:500	3
<b>MILANO OLYMPIC &amp; PARALYMPIC VILLAGE - OLY / PAR</b>				
16_MIV_NCO_00_AL0	OLY	Aerial View	1:1000	3
16_MIV_NCO_00_AL1	OLY	Masterplan	1:500	3
<b>MAIN MEDIA CENTRE - OLYMPIC IBC - MPC / PARALYMPIC IBC</b>				
17_MMC_NCO_00_AL0	OLY	Aerial View	1:1000	3
17_MMC_NCO_00_AL1	OLY	Masterplan	1:750	3
<b>MILANO PIAZZA DUOMO - OLYMPIC &amp; PARALYMPIC STUDIOS</b>				
18_MPD_NCO_00_AL0	OLY	Aerial View	1:1000	1
18_MPD_NCO_00_AL1	OLY	Masterplan	1:500	1

## MILANO SAN SIRO STADIUM Olympic Opening Ceremony

### LEGEND

AREA / FUNCTION	ROUTE / FLOW		
	Pedestrian	Vehicular	Entry Point
Field Of Play			
Athletes	→	→	→
Olympic / Paralympic Family	→	→	→
In Venue Hospitality   *Experience	→	→	→
Spectators	→	→	→
Broadcast	→	→	→
Press	→	→	→
Security	→	→	→
Venue Operations	→	→	→
Ceremonies	→	→	→
Unavailable / Not to be used	→	→	→
Multiple Client Groups	→	→	→

	Parking Area		Venue Secure Perimeter
	Load Zone		Internal Division / Fence
	PSA Pedestrian Screening Area		Inner Perimeter
	VSA Vehicles Screening Area		Existing Division / Fence
	Metro Station		

### REVISIONS

No.	STATUS	DATE
1	Venue Design Book 1	15/11/2021
2	Venue Design Book 2	28/10/2022
3	Venue Design Book 3	15/12/2023

### NOTES

### KEY PLAN



### DRAWING CODE

11\_SST\_NCO\_00\_AL0

### DRAWING TITLE

Olympic Mode  
AERIAL VIEW

### DATE

15/12/2023

### STATUS

VENUE DESIGN BOOK 3

### REVISION No.

3

### SCALE @A0

1:1000 0 20m 40m 60m 80m 100m

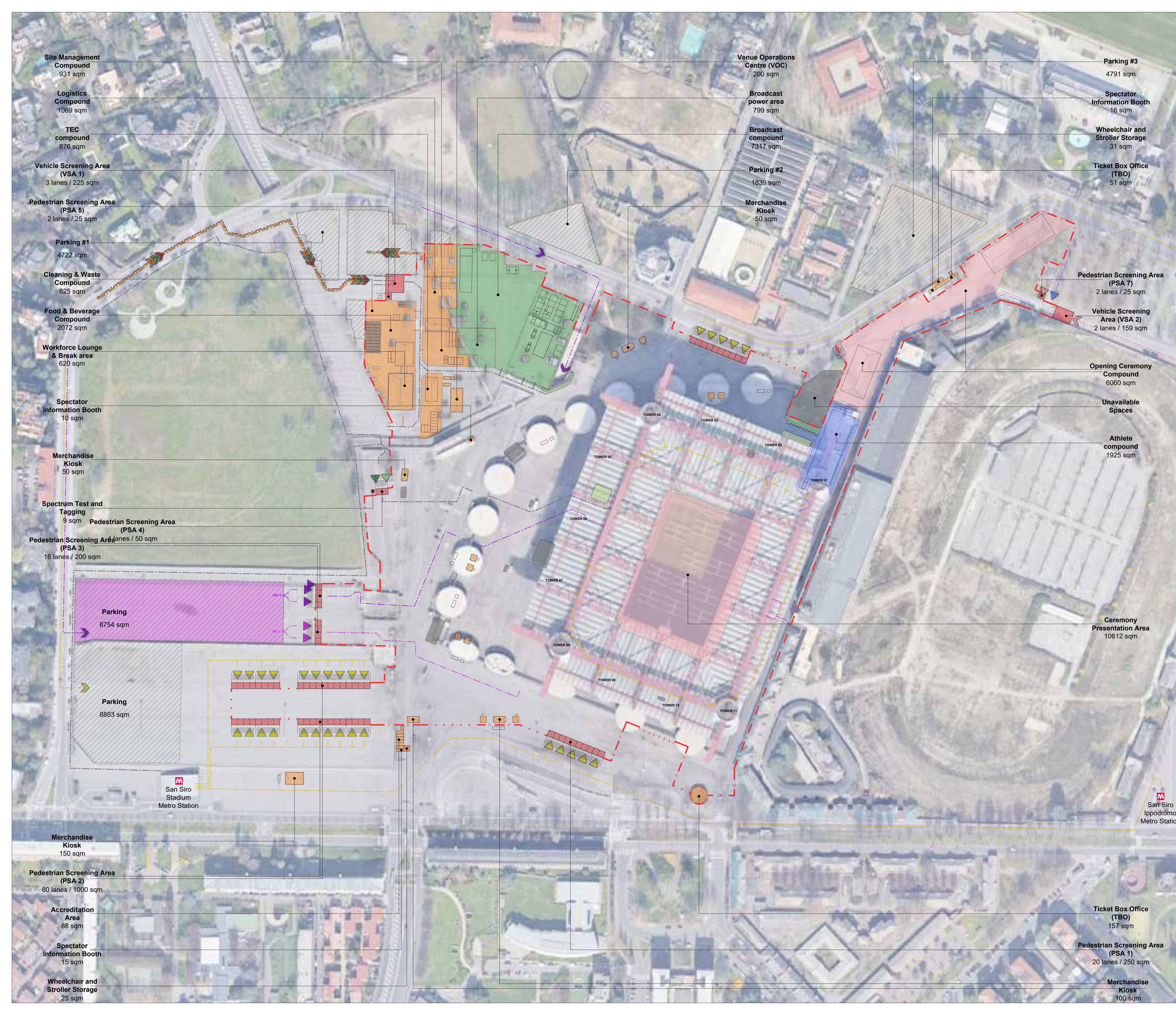
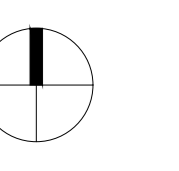

**Site Management Compound**  
931 sqm

**Logistics Compound**  
1069 sqm

**TEC compound**  
876 sqm

**Vehicle Screening Area (VSA 1)**  
3 lanes / 225 sqm

**Pedestrian Screening Area (PSA 5)**  
2 lanes / 25 sqm

**Parking #1**  
4722 sqm

**Cleaning & Waste Compound**  
625 sqm

**Food & Beverage Compound**  
2072 sqm

**Workforce Lounge & Break area**  
620 sqm

**Spectator Information Booth**  
10 sqm

**Merchandise Kiosk**  
50 sqm

**Spectrum Test and Tagging**  
9 sqm

**Pedestrian Screening Area (PSA 4)**  
lanes / 50 sqm

**Pedestrian Screening Area (PSA 3)**  
16 lanes / 200 sqm

**Parking**  
8754 sqm

**Parking**  
8883 sqm

**San Siro Stadium Metro Station**

**Merchandise Kiosk**  
150 sqm

**Pedestrian Screening Area (PSA 2)**  
80 lanes / 1000 sqm

**Accreditation Area**  
88 sqm

**Spectator Information Booth**  
15 sqm

**Wheelchair and Stroller Storage**  
25 sqm

**Venue Operations Centre (VOC)**  
200 sqm

**Broadcast power area**  
799 sqm

**Broadcast compound**  
7317 sqm

**Parking #2**  
1839 sqm

**Merchandise Kiosk**  
50 sqm

**Parking #3**  
4791 sqm

**Spectator Information Booth**  
16 sqm

**Wheelchair and Stroller Storage**  
31 sqm

**Ticket Box Office (TBO)**  
51 sqm

**Pedestrian Screening Area (PSA 7)**  
2 lanes / 25 sqm

**Vehicle Screening Area (VSA 2)**  
2 lanes / 159 sqm

**Opening Ceremony Compound**  
6060 sqm

**Unavailable Spaces**

**Athlete compound**  
1925 sqm

**Ceremony Presentation Area**  
10612 sqm

**Ticket Box Office (TBO)**  
157 sqm

**Pedestrian Screening Area (PSA 1)**  
20 lanes / 250 sqm

**Merchandise Kiosk**  
100 sqm



FONDAZIONE MILANO CORTINA 2026  
ORGANISING COMMITTEE FOR THE  
OLYMPIC AND PARALYMPIC WINTER GAMES

PIAZZA TRE TORRI, 3 - 20145 MILANO, ITALIA  
www.milancortina2026.org

© 2021 FONDAZIONE MILANO CORTINA 2026 - ALL RIGHTS RESERVED.  
THIS DRAWING IS THE PROPERTY OF THE ORGANISING COMMITTEE FOR THE  
2026 OLYMPIC AND PARALYMPIC WINTER GAMES AND IS STRICTLY CONFIDENTIAL.  
IT IS NOT TO BE DISTRIBUTED, REPRODUCED OR ALTERED IN ANY WAY AS WHOLE OR IN PARTS  
WITHOUT WRITTEN PERMISSION OF FONDAZIONE MILANO CORTINA 2026.  
FONDAZIONE MILANO CORTINA 2026 SHALL HAVE NO RESPONSIBILITY OR LIABILITY FOR THE  
SUITABILITY, ACCURACY, OR COMPLETENESS OF THE INFORMATION IT CONTAINS.  
ALL DIMENSIONS AND LEVELS MUST BE VERIFIED ON SITE AND ANY DISCREPANCIES ARE TO BE  
REPORTED TO FONDAZIONE MILANO CORTINA 2026 BEFORE PROCEEDING WITH ANY RELATED WORKS.

**MILANO**  
**SAN SIRO STADIUM**  
**Olympic Opening Ceremony**

**LEGEND**

AREA / FUNCTION	ROUTE / FLOW		
	Pedestrian	Vehicular	Entry Point
Field Of Play			
Athletes	→	→	→
Olympic / Paralympic Family	→	→	→
In Venue Hospitality   *Experience	→	→	→
Spectators	→	→	→
Broadcast	→	→	→
Press	→	→	→
Security	→	→	→
Venue Operations	→	→	→
Ceremonies	→	→	→
Unavailable / Not to be used	→	→	→
Multiple Client Groups	→	→	→

▨ Parking Area	—○— Venue Secure Perimeter
▨ Load Zone	—○— Internal Division / Fence
▨ PSA Pedestrian Screening Area	—○— Inner Perimeter
▨ VSA Vehicles Screening Area	—○— Existing Division / Fence
▨ Metro Station	

**REVISIONS**

No.	STATUS	DATE
1	Venue Design Book 1	15/11/2021
2	Venue Design Book 2	28/10/2022
3	Venue Design Book 3	15/12/2023

**NOTES**

**KEY PLAN**



DRAWING CODE  
**11\_SST\_NCO\_00\_AL1**

DRAWING TITLE  
**Olympic Mode  
MASTERPLAN**

DATE  
**15/12/2023**

STATUS  
**VENUE DESIGN BOOK 3**

REVISION No.  
**3**

SCALE @A0  
**1:1000**

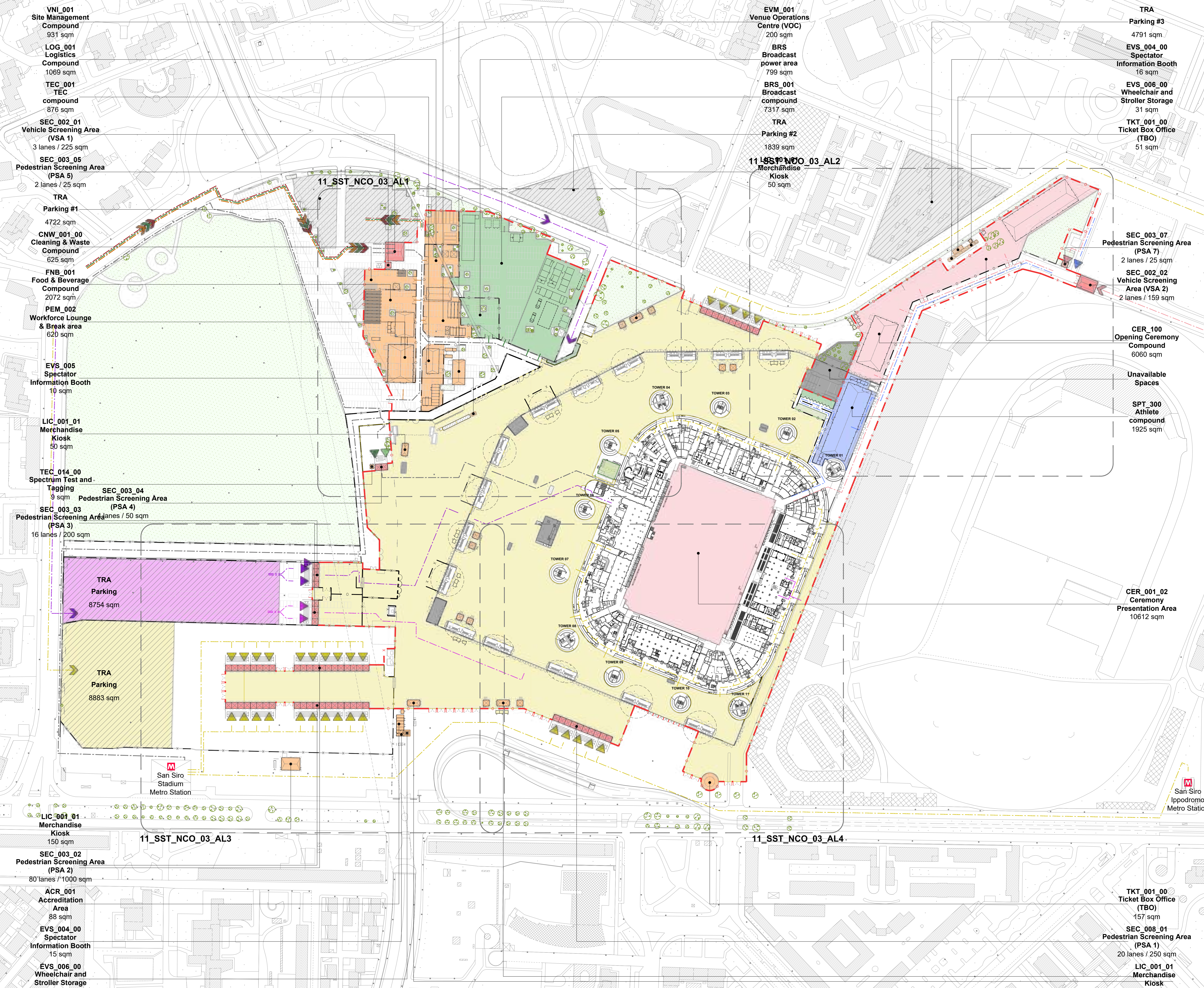



Santa Giulia development area current status.  
Refer to drawing 12\_PHA\_OLY\_00\_AL1 for Games Time planned status.



**FONDAZIONE MILANO CORTINA 2026  
ORGANISING COMMITTEE FOR THE  
OLYMPIC AND PARALYMPIC WINTER GAMES**

PIAZZA TRE TORRI, 3 - 20145 MILANO, ITALIA  
www.milancortina2026.org

© 2021 FONDAZIONE MILANO CORTINA 2026 - ALL RIGHTS RESERVED.  
THIS DRAWING IS THE PROPERTY OF THE ORGANISING COMMITTEE FOR THE  
2025 OLYMPIC AND PARALYMPIC WINTER GAMES AND IS STRICTLY CONFIDENTIAL.  
IT IS NOT TO BE DISTRIBUTED, REPRODUCED OR ALTERED IN ANY WAY AS WHOLE OR IN PARTS  
WITHOUT WRITTEN PERMISSION OF FONDAZIONE MILANO CORTINA 2026.  
FONDAZIONE MILANO CORTINA 2026 SHALL HAVE NO RESPONSIBILITY OR LIABILITY FOR THE  
SUITABILITY, ACCURACY, OR COMPLETENESS OF THE INFORMATION IT CONTAINS.  
ALL DIMENSIONS AND LEVELS MUST BE VERIFIED ON SITE AND ANY DISCREPANCIES ARE TO BE  
REPORTED TO FONDAZIONE MILANO CORTINA 2026 BEFORE PROCEEDING WITH ANY RELATED WORKS.

**MILANO  
PALAITALIA HOCKEY ARENA  
Ice Hockey 1**

**LEGEND**

AREA / FUNCTION	ROUTE / FLOW		
	Pedestrian	Vehicular	Entry Point
Field Of Play			
Athletes			
Olympic / Paralympic Family			
In Venue Hospitality   *Experience			
Spectators			
Broadcast			
Press			
Security			
Venue Operations			
Ceremonies			
Unavailable / Not to be used			
Multiple Client Groups			
Parking Area			
Load Zone			
PSA Pedestrian Screening Area			
VSA Vehicles Screening Area			
Metro Station			

**REVISIONS**

No.	STATUS	DATE
1	Venue Design Book 3	15/12/2023

**NOTES**

Overlay plans based on latest available venue project, subject to changes once the updated venue project will be received

**KEY PLAN**



DRAWING CODE  
**12\_PHA\_OLY\_00\_AL0**

DRAWING TITLE	DATE
<b>Olympic Mode AERIAL VIEW</b>	<b>15/12/2023</b>

STATUS	REVISION No.
<b>VENUE DESIGN BOOK 3</b>	<b>1</b>

SCALE @A0  
**1:1000**



FONDAZIONE MILANO CORTINA 2026  
ORGANISING COMMITTEE FOR THE  
OLYMPIC AND PARALYMPIC WINTER GAMES

PIAZZA TRE TORRI, 3 - 20145 MILANO, ITALIA  
www.milancortina2026.org

© 2021 FONDAZIONE MILANO CORTINA 2026 - ALL RIGHTS RESERVED.  
THIS DRAWING IS THE PROPERTY OF THE ORGANISING COMMITTEE FOR THE  
2026 OLYMPIC AND PARALYMPIC WINTER GAMES AND IS STRICTLY CONFIDENTIAL.  
IT IS NOT TO BE DISTRIBUTED, REPRODUCED OR ALTERED IN ANY WAY AS WHOLE OR IN PARTS  
WITHOUT WRITTEN PERMISSION OF FONDAZIONE MILANO CORTINA 2026.  
FONDAZIONE MILANO CORTINA 2026 SHALL HAVE NO RESPONSIBILITY OR LIABILITY FOR THE  
SUITABILITY, ACCURACY, OR COMPLETENESS OF THE INFORMATION IT CONTAINS.  
ALL DIMENSIONS AND LEVELS MUST BE VERIFIED ON SITE AND ANY DISCREPANCIES ARE TO BE  
REPORTED TO FONDAZIONE MILANO CORTINA 2026 BEFORE PROCEEDING WITH ANY RELATED WORKS.

**MILANO**  
**PALAITALIA HOCKEY ARENA**  
**Ice Hockey 1**

**LEGEND**

AREA / FUNCTION	ROUTE / FLOW		
	Pedestrian	Vehicular	Entry Point
Field Of Play			
Athletes			
Olympic / Paralympic Family			
In Venue Hospitality   *Experience			
Spectators			
Broadcast			
Press			
Security			
Venue Operations			
Ceremonies			
Unavailable / Not to be used			
Multiple Client Groups			
Parking Area			
Load Zone			
PSA Pedestrian Screening Area			
VSA Vehicles Screening Area			
Metro Station			

**REVISIONS**

No.	STATUS	DATE
1	Venue Design Book 3	15/12/2023

**NOTES**

Overlay plans based on latest available venue project, subject to changes once the updated venue project will be received

**KEY PLAN**



DRAWING CODE  
**12\_PHA\_OLY\_00\_AL1**

DRAWING TITLE	DATE
<b>Olympic Mode MASTERPLAN</b>	<b>15/12/2023</b>

STATUS	REVISION No.
<b>VENUE DESIGN BOOK 3</b>	<b>1</b>

SCALE @A0  
**1:1000**

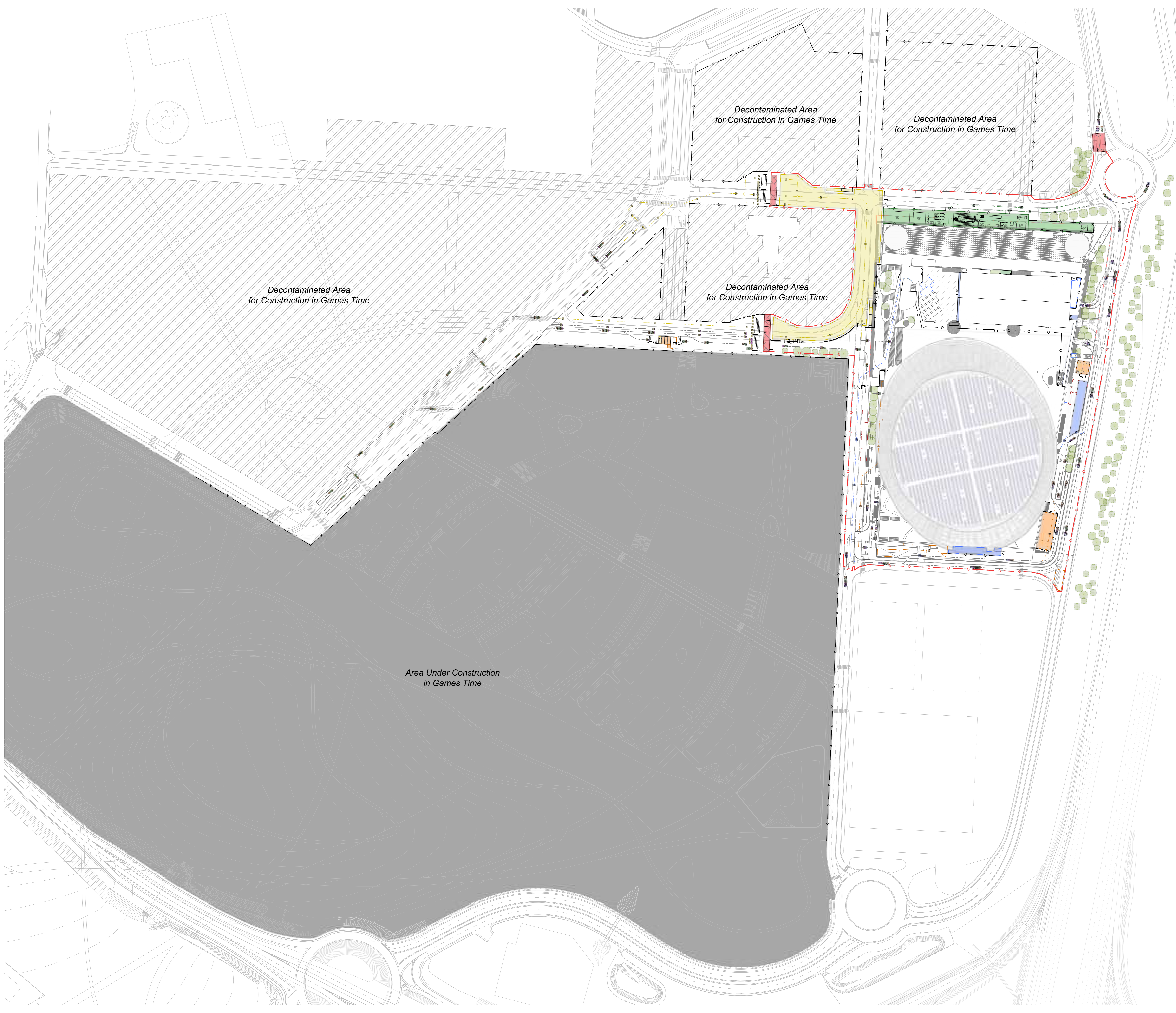



**FONDAZIONE MILANO CORTINA 2026  
ORGANISING COMMITTEE FOR THE  
OLYMPIC AND PARALYMPIC WINTER GAMES**

PIAZZA TRE TORRI, 3 - 20145 MILANO, ITALIA  
www.milancortina2026.org

© 2021 FONDAZIONE MILANO CORTINA 2026 - ALL RIGHTS RESERVED.  
THIS DRAWING IS THE PROPERTY OF THE ORGANISING COMMITTEE FOR THE  
2026 OLYMPIC AND PARALYMPIC WINTER GAMES AND IS STRICTLY CONFIDENTIAL.  
IT IS NOT TO BE DISTRIBUTED, REPRODUCED OR ALTERED IN ANY WAY AS WHOLE OR IN PARTS  
WITHOUT WRITTEN PERMISSION OF FONDAZIONE MILANO CORTINA 2026.  
FONDAZIONE MILANO CORTINA 2026 SHALL HAVE NO RESPONSIBILITY OR LIABILITY FOR THE  
SUITABILITY, ACCURACY, OR COMPLETENESS OF THE INFORMATION IT CONTAINS.  
ALL DIMENSIONS AND LEVELS MUST BE VERIFIED ON SITE AND ANY DISCREPANCIES ARE TO BE  
REPORTED TO FONDAZIONE MILANO CORTINA 2026 BEFORE PROCEEDING WITH ANY RELATED WORKS.

**MILANO  
PALAITALIA HOCKEY ARENA  
Para Ice Hockey**

**LEGEND**

AREA / FUNCTION	ROUTE / FLOW		
	Pedestrian	Vehicular	Entry Point
Field Of Play			
Athletes	→	→	→
Olympic / Paralympic Family	→	→	→
In Venue Hospitality   *Experience	→	→	→
Spectators	→	→	→
Broadcast	→	→	→
Press	→	→	→
Security	→	→	→
Venue Operations	→	→	→
Ceremonies	→	→	→
Unavailable / Not to be used	→	→	→
Multiple Client Groups	→	→	→
Parking Area			
Load Zone			
PSA Pedestrian Screening Area	→	→	→
VSA Vehicles Screening Area	→	→	→
M Metro Station	→	→	→
Venue Secure Perimeter	→	→	→
Internal Division / Fence	→	→	→
Inner Perimeter	→	→	→
Existing Division / Fence	→	→	→

Santa Giulia development area current status.  
Refer to drawing 12\_PHA\_PAR\_00\_AL1 for Games Time planned status.

**REVISIONS**

No.	STATUS	DATE
1	Venue Design Book 3	15/12/2023

**NOTES**

Overlay plans based on latest available venue project, subject to changes once the updated venue project will be received

**KEY PLAN**



**DRAWING CODE**  
**12\_PHA\_PAR\_00\_AL0**

DRAWING TITLE	DATE
Paralympic Mode AERIAL VIEW	15/12/2023
STATUS	REVISION No.
VENUE DESIGN BOOK 3	1
SCALE @A0	
1:1000	0 20m 40m 60m 80m 100m



FONDAZIONE MILANO CORTINA 2026  
ORGANISING COMMITTEE FOR THE  
OLYMPIC AND PARALYMPIC WINTER GAMES

PIAZZA TRE TORRI, 3 - 20145 MILANO, ITALIA  
www.milano2026.org

© 2021 FONDAZIONE MILANO CORTINA 2026 - ALL RIGHTS RESERVED.  
THIS DRAWING IS THE PROPERTY OF THE ORGANISING COMMITTEE FOR THE  
2026 OLYMPIC AND PARALYMPIC WINTER GAMES AND IS STRICTLY CONFIDENTIAL.  
IT IS NOT TO BE DISTRIBUTED, REPRODUCED OR ALTERED IN ANY WAY AS WHOLE OR IN PARTS  
WITHOUT WRITTEN PERMISSION OF FONDAZIONE MILANO CORTINA 2026.  
FONDAZIONE MILANO CORTINA 2026 SHALL HAVE NO RESPONSIBILITY OR LIABILITY FOR THE  
SUITABILITY, ACCURACY, OR COMPLETENESS OF THE INFORMATION IT CONTAINS.  
ALL DIMENSIONS AND LEVELS MUST BE VERIFIED ON SITE AND ANY DISCREPANCIES ARE TO BE  
REPORTED TO FONDAZIONE MILANO CORTINA 2026 BEFORE PROCEEDING WITH ANY RELATED WORKS.

## MILANO PALAITALIA HOCKEY ARENA Para Ice Hockey

### LEGEND

AREA / FUNCTION	ROUTE / FLOW		
	Pedestrian	Vehicular	Entry Point
Field Of Play			
Athletes			
Olympic / Paralympic Family			
In Venue Hospitality   *Experience			
Spectators			
Broadcast			
Press			
Security			
Venue Operations			
Ceremonies			
Unavailable / Not to be used			
Multiple Client Groups			
Parking Area			
Load Zone			
Pedestrian Screening Area			
Vehicles Screening Area			
Metro Station			

### REVISIONS

No.	STATUS	DATE
1	Venue Design Book 3	15/12/2023

### NOTES

Overlay plans based on latest available venue project, subject to changes once the updated venue project will be received

### KEY PLAN



DRAWING CODE  
**12\_PHA\_PAR\_00\_AL1**

DRAWING TITLE	DATE
<b>Paralympic Mode MASTERPLAN</b>	<b>15/12/2023</b>

STATUS	REVISION No.
<b>VENUE DESIGN BOOK 3</b>	<b>1</b>

SCALE @A0  
**1:1000**

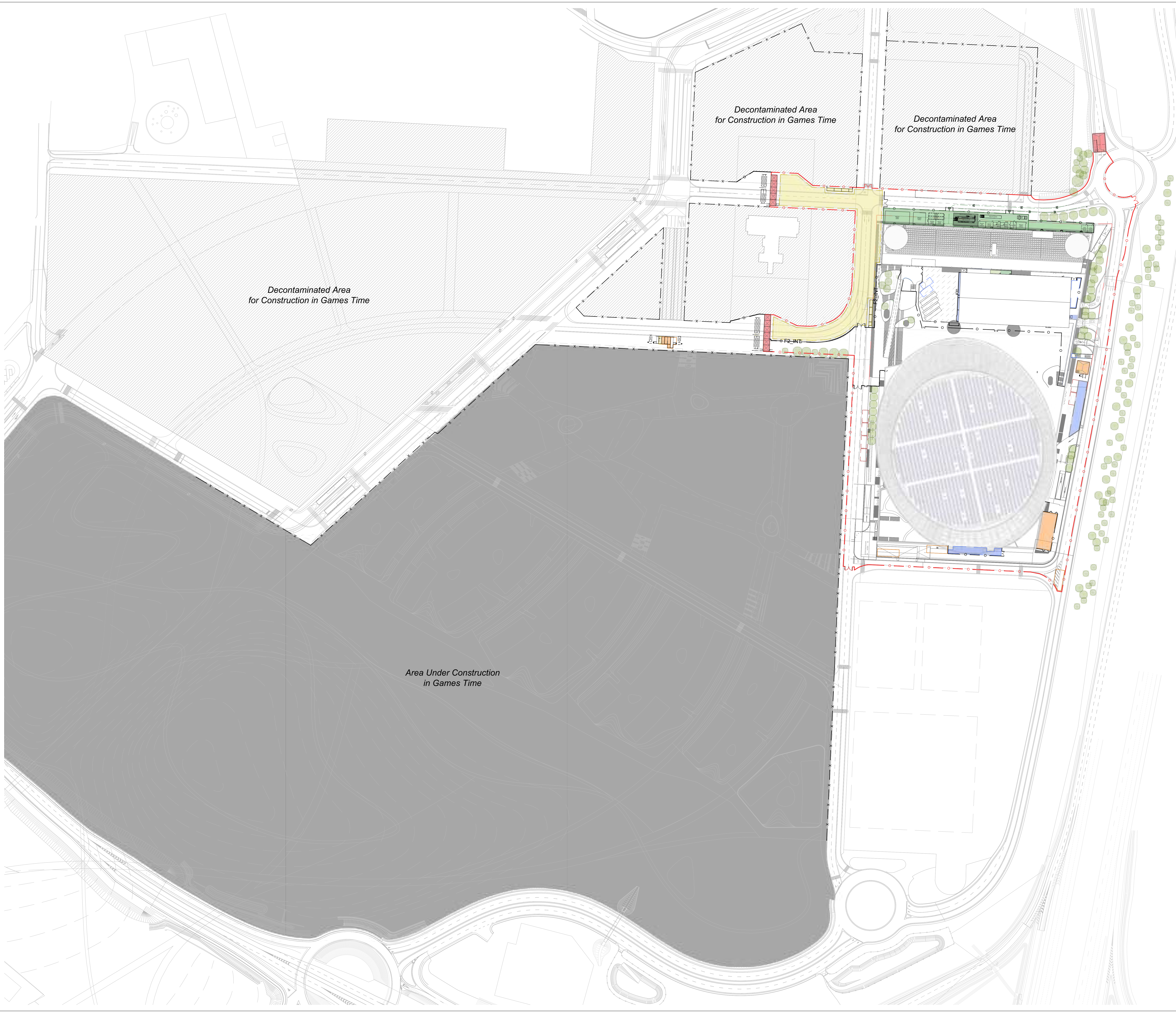

## MILANO ICE PARK Speed Skating, Ice Hockey 2

### LEGEND

AREA / FUNCTION	ROUTE / FLOW		
	Pedestrian	Vehicular	Entry Point
Field Of Play			
Athletes			
Olympic / Paralympic Family			
In Venue Hospitality   *Experience			
Spectators			
Broadcast			
Press			
Security			
Venue Operations			
Ceremonies			
Unavailable / Not to be used			
Multiple Client Groups			
Parking Area			
Load Zone			
PSA Pedestrian Screening Area			
VSA Vehicles Screening Area			
Metro Station			
Venue Secure Perimeter			
Internal Division / Fence			
Inner Perimeter			
Existing Division / Fence			

### REVISIONS

No.	STATUS	DATE
1	Venue Design Book 3	15/12/2023

### NOTES

### KEY PLAN



### DRAWING CODE

**13\_IPM\_OLY\_00\_AL0**

### DRAWING TITLE

**Olympic Mode  
AERIAL VIEW  
COMMON DOMAIN MHA - MSA**

### DATE

15/12/2023

### STATUS

**VENUE DESIGN BOOK 3**

### REVISION No.

1

### SCALE @A0

1:1500 0 30m 60m 90m 120m 150m

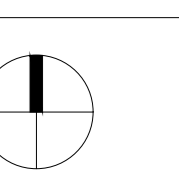





FONDAZIONE MILANO CORTINA 2026  
ORGANISING COMMITTEE FOR THE  
OLYMPIC AND PARALYMPIC WINTER GAMES

PIAZZA TRE TORRI, 3 - 20145 MILANO, ITALIA  
www.milancortina2026.org

© 2021 FONDAZIONE MILANO CORTINA 2026 - ALL RIGHTS RESERVED.  
THIS DRAWING IS THE PROPERTY OF THE ORGANISING COMMITTEE FOR THE  
2026 OLYMPIC AND PARALYMPIC WINTER GAMES AND IS STRICTLY CONFIDENTIAL.  
IT IS NOT TO BE DISTRIBUTED, REPRODUCED OR ALTERED IN ANY WAY AS WHOLE OR IN PARTS  
WITHOUT WRITTEN PERMISSION OF FONDAZIONE MILANO CORTINA 2026.  
FONDAZIONE MILANO CORTINA 2026 SHALL HAVE NO RESPONSIBILITY OR LIABILITY FOR THE  
SUITABILITY, ACCURACY, OR COMPLETENESS OF THE INFORMATION IT CONTAINS.  
ALL DIMENSIONS AND LEVELS MUST BE VERIFIED ON SITE AND ANY DISCREPANCIES ARE TO BE  
REPORTED TO FONDAZIONE MILANO CORTINA 2026 BEFORE PROCEEDING WITH ANY RELATED WORKS.

## MILANO ICE PARK Speed Skating, Ice Hockey 2

### LEGEND

AREA / FUNCTION	ROUTE / FLOW		
	Pedestrian	Vehicular	Entry Point
Field Of Play			
Athletes	→	→	→
Olympic / Paralympic Family	→	→	→
In Venue Hospitality   *Experience	→	→	→
Spectators	→	→	→
Broadcast	→	→	→
Press	→	→	→
Security	→	→	→
Venue Operations	→	→	→
Ceremonies	→	→	→
Unavailable / Not to be used	→	→	→
Multiple Client Groups	→	→	→

	Parking Area		Venue Secure Perimeter
	Load Zone		Internal Division / Fence
	PSA Pedestrian Screening Area		Inner Perimeter
	VSA Vehicles Screening Area		Existing Division / Fence
	Metro Station		

### REVISIONS

No.	STATUS	DATE
1	Venue Design Book 3	15/12/2023

### NOTES

### KEY PLAN



### DRAWING CODE

13\_IPM\_OLY\_00\_AL1

### DRAWING TITLE

Olympic Mode  
MASTERPLAN  
COMMON DOMAIN MHA - MSA

### DATE

15/12/2023

### STATUS

VENUE DESIGN BOOK 3

### REVISION No.

1

### SCALE @A0

1:1500 0 30m 60m 90m 120m 150m

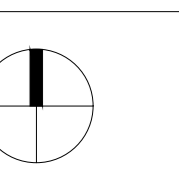



FONDAZIONE MILANO CORTINA 2026  
ORGANISING COMMITTEE FOR THE  
OLYMPIC AND PARALYMPIC WINTER GAMES

PIAZZA TRE TORRI, 3 - 20145 MILANO, ITALIA  
www.milano2026.org

© 2021 FONDAZIONE MILANO CORTINA 2026 - ALL RIGHTS RESERVED.  
THIS DRAWING IS THE PROPERTY OF THE ORGANISING COMMITTEE FOR THE  
2026 OLYMPIC AND PARALYMPIC WINTER GAMES AND IS STRICTLY CONFIDENTIAL.  
IT IS NOT TO BE DISTRIBUTED, REPRODUCED OR ALTERED IN ANY WAY AS WHOLE OR IN PARTS  
WITHOUT WRITTEN PERMISSION OF FONDAZIONE MILANO CORTINA 2026.  
FONDAZIONE MILANO CORTINA 2026 SHALL HAVE NO RESPONSIBILITY OR LIABILITY FOR THE  
SUITABILITY, ACCURACY, OR COMPLETENESS OF THE INFORMATION IT CONTAINS.  
ALL DIMENSIONS AND LEVELS MUST BE VERIFIED ON SITE AND ANY DISCREPANCIES ARE TO BE  
REPORTED TO FONDAZIONE MILANO CORTINA 2026 BEFORE PROCEEDING WITH ANY RELATED WORKS.

**MILANO**  
**ICE PARK**  
**Speed Skating, Ice Hockey 2**

**LEGEND**

AREA / FUNCTION	ROUTE / FLOW		
	Pedestrian	Vehicular	Entry Point
Field Of Play			
Athletes	→	→	→
Olympic / Paralympic Family	→	→	→
In Venue Hospitality   *Experience	→	→	→
Spectators	→	→	→
Broadcast	→	→	→
Press	→	→	→
Security	→	→	→
Venue Operations	→	→	→
Ceremonies	→	→	→
Unavailable / Not to be used	→	→	→
Multiple Client Groups	→	→	→
Parking Area			
Load Zone			
PSA Pedestrian Screening Area			
VSA Vehicles Screening Area			
M Metro Station			
	○	○	○
	—	—	—
	—	—	—
	x	x	x
	○	○	○
	—	—	—
	—	—	—
	x	x	x

**REVISIONS**

No.	STATUS	DATE
1	Venue Design Book 3	15/12/2023

**NOTES**

**KEY PLAN**

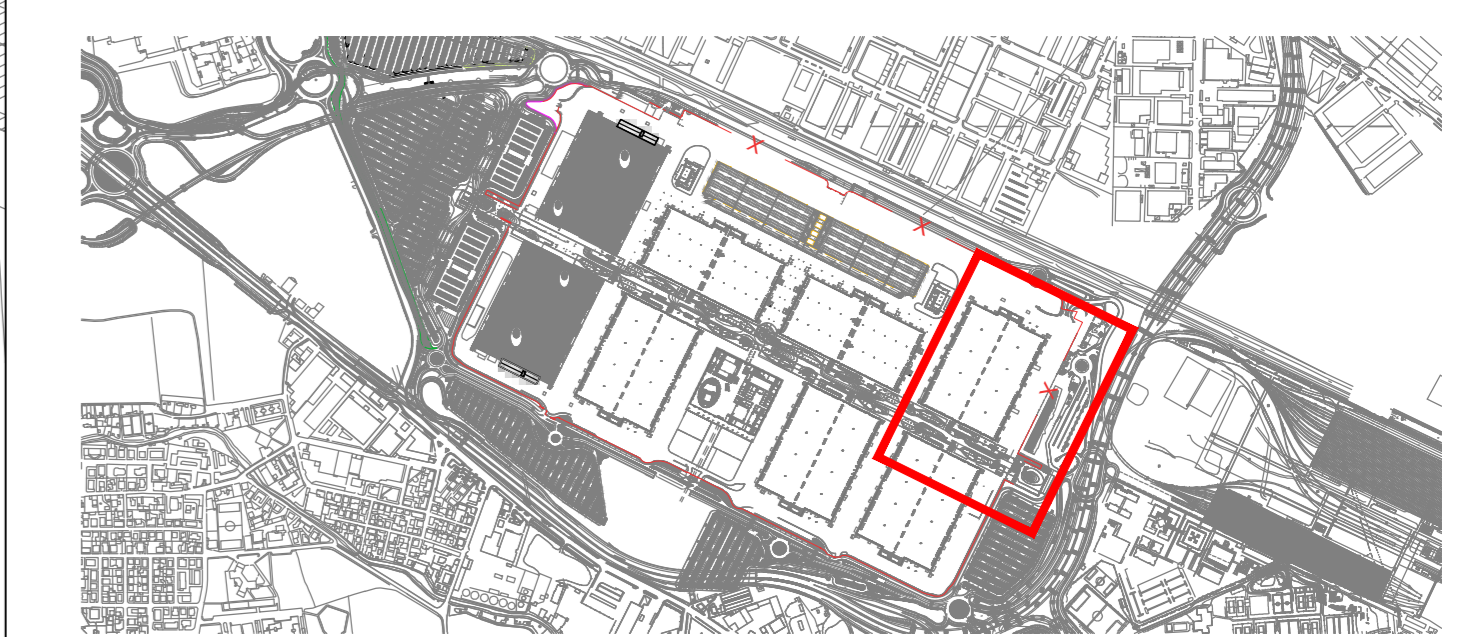

**DRAWING CODE**

**13\_IPM\_OLY\_00\_AL2**

**DRAWING TITLE**

**Olympic Mode**  
**SITE PLAN**  
**SOUTH - EAST SIDE (EAST GATE)**

**STATUS**

**VENUE DESIGN BOOK 3**

**SCALE @A0**

**1:500**

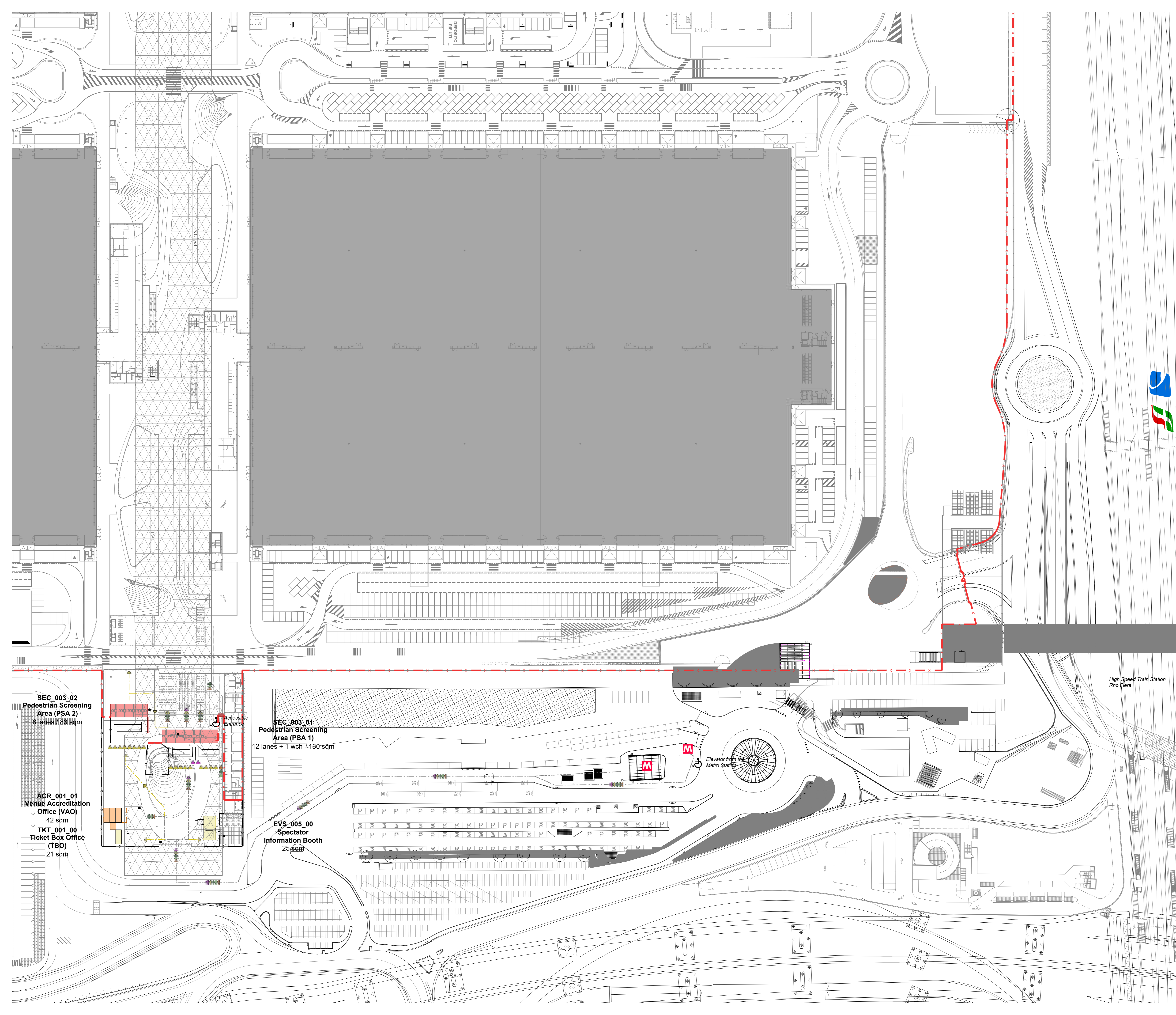
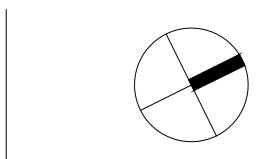
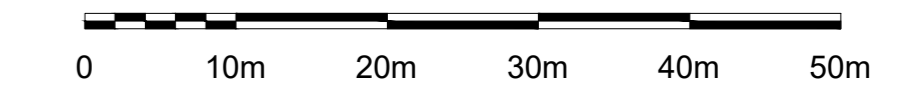

SEC\_003\_02  
Pedestrian Screening  
Area (PSA 2)  
8 lanes + 1 wch - 130 sqm

ACR\_001\_01  
Venue Accreditation  
Office (VAO)  
42 sqm

TKT\_001\_00  
Ticket Box Office  
(TBO)  
21 sqm

SEC\_003\_01  
Pedestrian Screening  
Area (PSA 1)  
12 lanes + 1 wch - 130 sqm

EVS\_005\_00  
Spectator  
Information Booth  
25 sqm

Elevator from the  
Metro Station

High Speed Train Station  
Rho Fiera



FONDAZIONE MILANO CORTINA 2026  
ORGANISING COMMITTEE FOR THE  
OLYMPIC AND PARALYMPIC WINTER GAMES

PIAZZA TRE TORRI, 3 - 20145 MILANO, ITALIA  
www.milanocortina2026.org

© 2021 FONDAZIONE MILANO CORTINA 2026 - ALL RIGHTS RESERVED.  
THIS DRAWING IS THE PROPERTY OF THE ORGANISING COMMITTEE FOR THE  
2026 OLYMPIC AND PARALYMPIC WINTER GAMES AND IS STRICTLY CONFIDENTIAL.  
IT IS NOT TO BE DISTRIBUTED, REPRODUCED OR ALTERED IN ANY WAY AS WHOLE OR IN PARTS  
WITHOUT WRITTEN PERMISSION OF FONDAZIONE MILANO CORTINA 2026.  
FONDAZIONE MILANO CORTINA 2026 SHALL HAVE NO RESPONSIBILITY OR LIABILITY FOR THE  
SUITABILITY, ACCURACY, OR COMPLETENESS OF THE INFORMATION IT CONTAINS.  
ALL DIMENSIONS AND LEVELS MUST BE VERIFIED ON SITE AND ANY DISCREPANCIES ARE TO BE  
REPORTED TO FONDAZIONE MILANO CORTINA 2026 BEFORE PROCEEDING WITH ANY RELATED WORKS.

## MILANO ICE PARK Speed Skating, Ice Hockey 2

### LEGEND

AREA / FUNCTION	ROUTE / FLOW		
	Pedestrian	Vehicular	Entry Point
Field Of Play			
Athletes			
Olympic / Paralympic Family			
In Venue Hospitality   *Experience			
Spectators			
Broadcast			
Press			
Security			
Venue Operations			
Ceremonies			
Unavailable / Not to be used			
Multiple Client Groups			

	Parking Area		Venue Secure Perimeter
	Load Zone		Internal Division / Fence
	PSA Pedestrian Screening Area		Inner Perimeter
	VSA Vehicles Screening Area		Existing Division / Fence
	Metro Station		

### REVISIONS

No.	STATUS	DATE
1	Venue Design Book 3	15/12/2023

### NOTES

### KEY PLAN

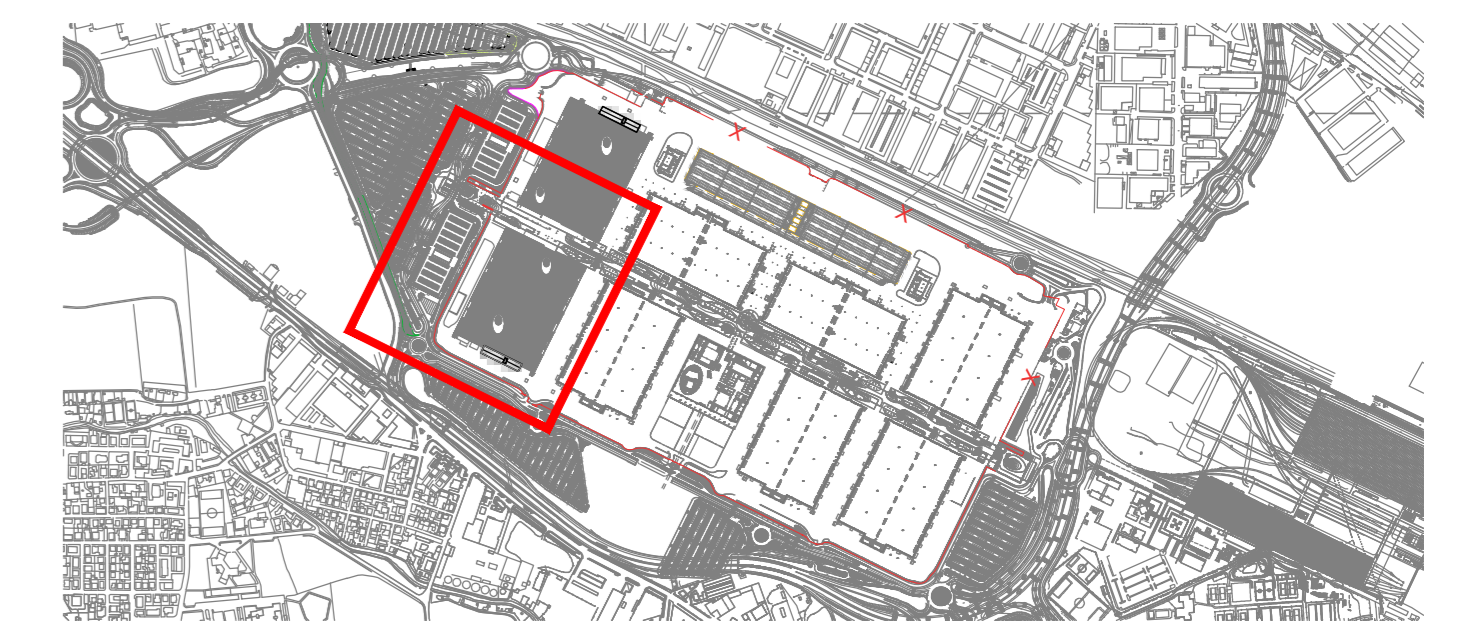

### DRAWING CODE

**13\_IPM\_OLY\_00\_AL3**

### DRAWING TITLE

**Olympic Mode  
SITE PLAN  
SOUTH - WEST SIDE**

### STATUS

**VENUE DESIGN BOOK 3**

### SCALE @A0

**1:500**

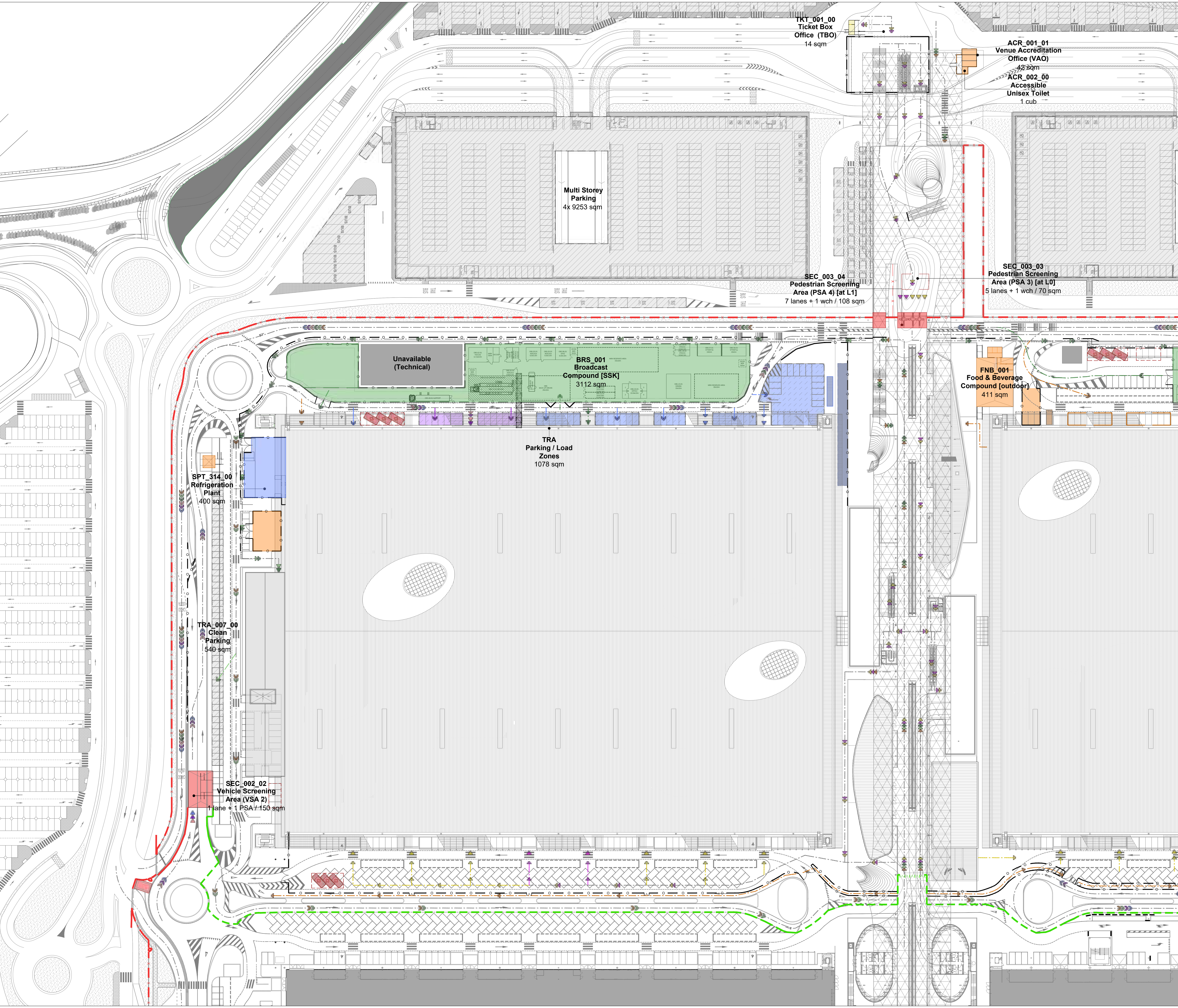
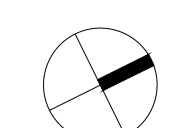
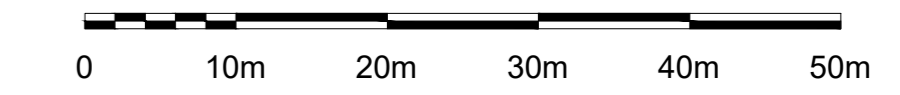

TKT\_001\_00  
Ticket Box  
Office (TBO)  
14 sqm

ACR\_001\_01  
Venue Accreditation  
Office (VAO)  
42 sqm  
ACR\_002\_00  
Accessible  
Unisex Toilet  
1 cub

Multi Storey  
Parking  
4x 9253 sqm

SEC\_003\_04  
Pedestrian Screening  
Area (PSA 4) [at L1]  
7 lanes + 1 wch / 108 sqm

SEC\_003\_03  
Pedestrian Screening  
Area (PSA 3) [at L0]  
5 lanes + 1 wch / 70 sqm

Unavailable  
(Technical)

BRS\_001  
Broadcast  
Compound (SSK)  
3112 sqm

TRA  
Parking / Load  
Zones  
1078 sqm

FNB\_001  
Food & Beverage  
Compound (outdoor)  
411 sqm

SPT\_314\_00  
Refrigeration  
Plant  
400 sqm

TRA\_007\_00  
Clean  
Parking  
540 sqm

SEC\_002\_02  
Vehicle Screening  
Area (VSA 2)  
1 lane + 1 PSA / 150 sqm



FONDAZIONE MILANO CORTINA 2026  
ORGANISING COMMITTEE FOR THE  
OLYMPIC AND PARALYMPIC WINTER GAMES

PIAZZA TRE TORRI, 3 - 20145 MILANO, ITALIA  
www.milancortina2026.org

© 2021 FONDAZIONE MILANO CORTINA 2026 - ALL RIGHTS RESERVED.  
THIS DRAWING IS THE PROPERTY OF THE ORGANISING COMMITTEE FOR THE  
2026 OLYMPIC AND PARALYMPIC WINTER GAMES AND IS STRICTLY CONFIDENTIAL.  
IT IS NOT TO BE DISTRIBUTED, REPRODUCED OR ALTERED IN ANY WAY AS WHOLE OR IN PARTS  
WITHOUT WRITTEN PERMISSION OF FONDAZIONE MILANO CORTINA 2026.  
FONDAZIONE MILANO CORTINA 2026 SHALL HAVE NO RESPONSIBILITY OR LIABILITY FOR THE  
SUITABILITY, ACCURACY, OR COMPLETENESS OF THE INFORMATION IT CONTAINS.  
ALL DIMENSIONS AND LEVELS MUST BE VERIFIED ON SITE AND ANY DISCREPANCIES ARE TO BE  
REPORTED TO FONDAZIONE MILANO CORTINA 2026 BEFORE PROCEEDING WITH ANY RELATED WORKS.

**MILANO**  
**ICE PARK**  
**Speed Skating, Ice Hockey 2**

**LEGEND**

AREA / FUNCTION	ROUTE / FLOW		
	Pedestrian	Vehicular	Entry Point
Field Of Play			
Athletes	→	→	→
Olympic / Paralympic Family	→	→	→
In Venue Hospitality   *Experience	→	→	→
Spectators	→	→	→
Broadcast	→	→	→
Press	→	→	→
Security	→	→	→
Venue Operations	→	→	→
Ceremonies	→	→	→
Unavailable / Not to be used	→	→	→
Multiple Client Groups	→	→	→

	Parking Area	
	Load Zone	
	PSA Pedestrian Screening Area	
	VSA Vehicles Screening Area	
	M Metro Station	

**REVISIONS**

No.	STATUS	DATE
1	Venue Design Book 3	15/12/2023

**NOTES**

**KEY PLAN**

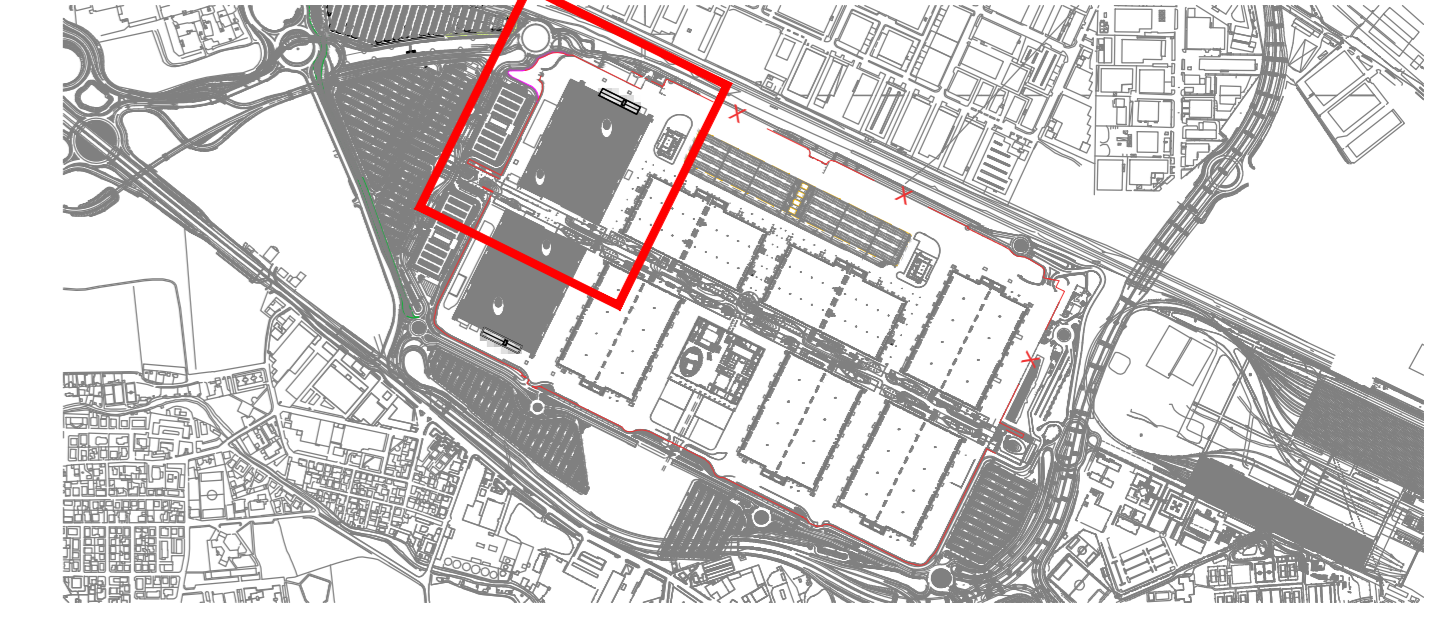

DRAWING CODE  
**13\_IPM\_OLY\_00\_AL4**

DRAWING TITLE	DATE
Olympic Mode <b>SITE PLAN</b> NORTH - WEST SIDE	15/12/2023
STATUS <b>VENUE DESIGN BOOK 3</b>	REVISION No. 1

SCALE @A0  
1:500

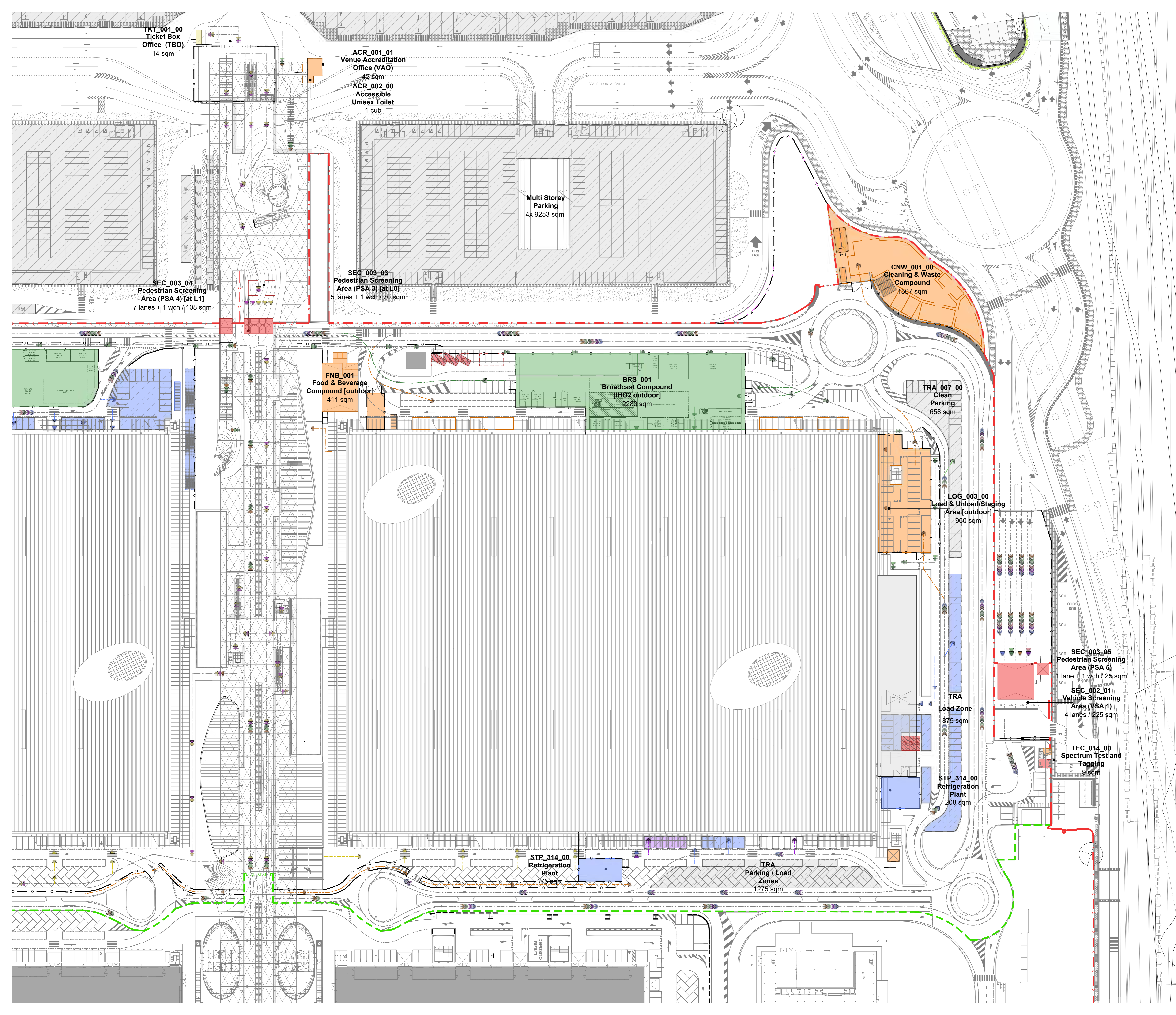



FONDAZIONE MILANO CORTINA 2026  
ORGANISING COMMITTEE FOR THE  
OLYMPIC AND PARALYMPIC WINTER GAMES

PIAZZA TRE TORRI, 3 - 20145 MILANO, ITALIA  
www.milancortina2026.org

© 2021 FONDAZIONE MILANO CORTINA 2026 - ALL RIGHTS RESERVED.  
THIS DRAWING IS THE PROPERTY OF THE ORGANISING COMMITTEE FOR THE  
2026 OLYMPIC AND PARALYMPIC WINTER GAMES AND IS STRICTLY CONFIDENTIAL.  
IT IS NOT TO BE DISTRIBUTED, REPRODUCED OR ALTERED IN ANY WAY AS WHOLE OR IN PARTS  
WITHOUT WRITTEN PERMISSION OF FONDAZIONE MILANO CORTINA 2026.  
FONDAZIONE MILANO CORTINA 2026 SHALL HAVE NO RESPONSIBILITY OR LIABILITY FOR THE  
SUITABILITY, ACCURACY, OR COMPLETENESS OF THE INFORMATION IT CONTAINS.  
ALL DIMENSIONS AND LEVELS MUST BE VERIFIED ON SITE AND ANY DISCREPANCIES ARE TO BE  
REPORTED TO FONDAZIONE MILANO CORTINA 2026 BEFORE PROCEEDING WITH ANY RELATED WORKS.

MILANO  
ICE HOCKEY ARENA  
Ice Hockey 2

LEGEND

AREA / FUNCTION	ROUTE / FLOW		
	Pedestrian	Vehicular	Entry Point
Field Of Play			
Athletes	→	→	→
Olympic / Paralympic Family	→	→	→
In Venue Hospitality   *Experience	→	→	→
Spectators	→	→	→
Broadcast	→	→	→
Press	→	→	→
Security	→	→	→
Venue Operations	→	→	→
Ceremonies	→	→	→
Unavailable / Not to be used	→	→	→
Multiple Client Groups	→	→	→

▨ Parking Area	—○— Venue Secure Perimeter
▨ Load Zone	—○— Internal Division / Fence
▨ PSA Pedestrian Screening Area	—○— Inner Perimeter
▨ VSA Vehicles Screening Area	—○— Existing Division / Fence
M Metro Station	

REVISIONS

No.	STATUS	DATE
1	Venue Design Book 3	15/12/2023

NOTES

SEC_003_05 Pedestrian Screening Area (PSA 5) 1 lane + 1 wch / 25 sqm
SEC_002_01 Vehicle Screening Area (VSA 1) 4 lanes / 225 sqm
TEC_014_00 Spectrum Test and Tagging 9 sqm

KEY PLAN



DRAWING CODE  
13\_MHA\_OLY\_00\_AL1

DRAWING TITLE	DATE
Olympic Mode SITE PLAN	15/12/2023

STATUS	REVISION No.
VENUE DESIGN BOOK 3	1

SCALE @A0	
1:500	0 10m 20m 30m 40m 50m

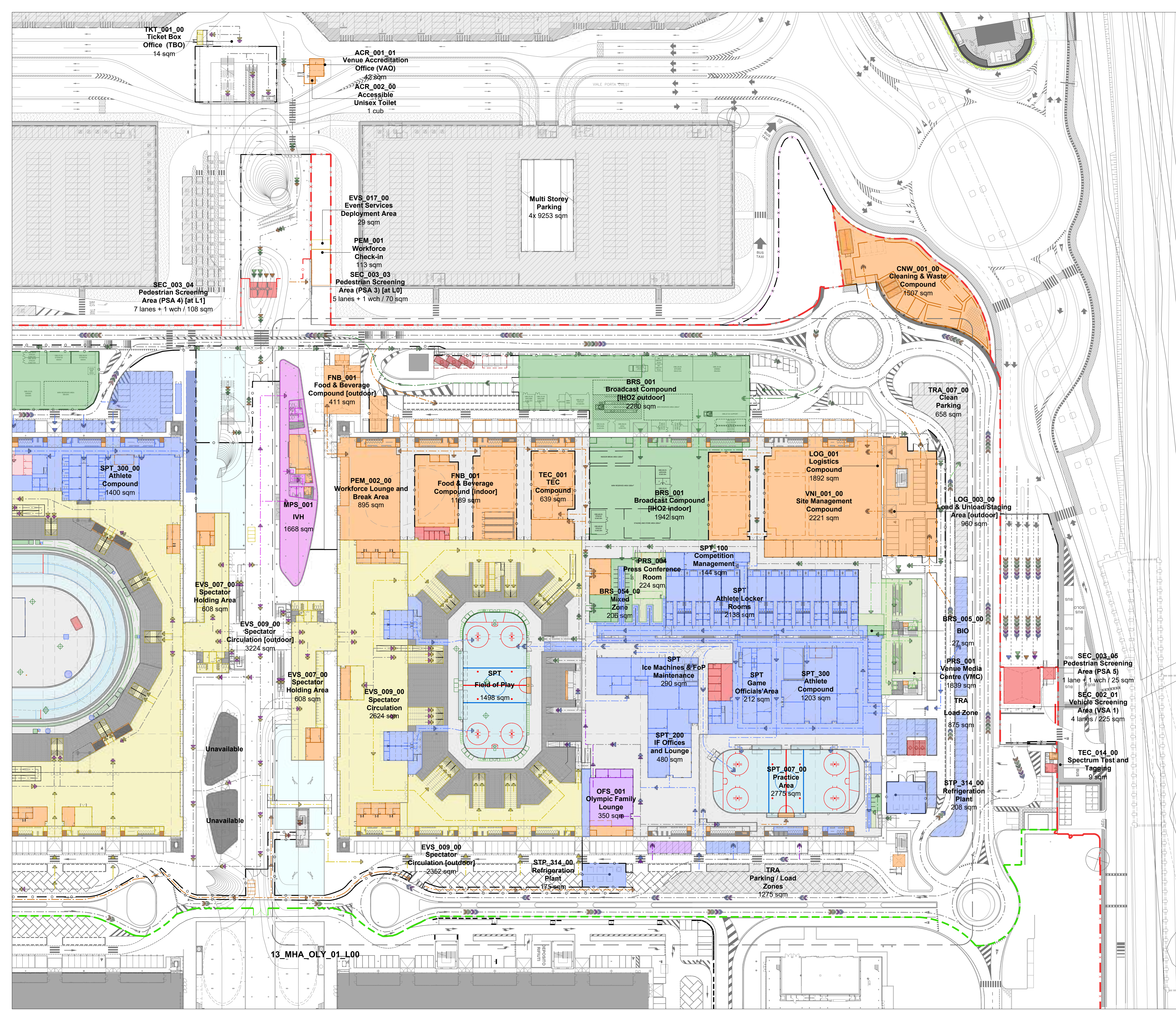

13\_MHA\_OLY\_01\_L00



FONDAZIONE MILANO CORTINA 2026  
ORGANISING COMMITTEE FOR THE  
OLYMPIC AND PARALYMPIC WINTER GAMES

PIAZZA TRE TORRI, 3 - 20145 MILANO, ITALIA  
www.milanocortina2026.org

© 2021 FONDAZIONE MILANO CORTINA 2026 - ALL RIGHTS RESERVED.  
THIS DRAWING IS THE PROPERTY OF THE ORGANISING COMMITTEE FOR THE  
2026 OLYMPIC AND PARALYMPIC WINTER GAMES AND IS STRICTLY CONFIDENTIAL.  
IT IS NOT TO BE DISTRIBUTED, REPRODUCED OR ALTERED IN ANY WAY AS WHOLE OR IN PARTS  
WITHOUT WRITTEN PERMISSION OF FONDAZIONE MILANO CORTINA 2026.  
FONDAZIONE MILANO CORTINA 2026 SHALL HAVE NO RESPONSIBILITY OR LIABILITY FOR THE  
SUITABILITY, ACCURACY, OR COMPLETENESS OF THE INFORMATION IT CONTAINS.  
ALL DIMENSIONS AND LEVELS MUST BE VERIFIED ON SITE AND ANY DISCREPANCIES ARE TO BE  
REPORTED TO FONDAZIONE MILANO CORTINA 2026 BEFORE PROCEEDING WITH ANY RELATED WORKS.

MILANO  
SPEED SKATING ARENA  
Speed Skating

LEGEND

AREA / FUNCTION	ROUTE / FLOW		
	Pedestrian	Vehicle	Entry Point
Field Of Play	→	→	→
Athletes	→	→	→
Olympic / Paralympic Family	→	→	→
In Venue Hospitality   *Experience	→	→	→
Spectators	→	→	→
Broadcast	→	→	→
Press	→	→	→
Security	→	→	→
Venue Operations	→	→	→
Ceremonies	→	→	→
Unavailable / Not to be used	→	→	→
Multiple Client Groups	→	→	→
Parking Area	→	→	→
Load Zone	→	→	→
PSA Pedestrian Screening Area	→	→	→
VSA Vehicles Screening Area	→	→	→
M Metro Station	→	→	→
Venue Secure Perimeter	→	→	→
Internal Division / Fence	→	→	→
Inner Perimeter	→	→	→
Existing Division / Fence	→	→	→

REVISIONS

No.	STATUS	DATE
1	Venue Design Book 3	15/12/2023

NOTES

KEY PLAN



DRAWING CODE  
**13\_MSA\_OLY\_00\_AL1**

DRAWING TITLE  
**Olympic Mode  
SITE PLAN**

DATE  
**15/12/2023**

STATUS  
**VENUE DESIGN BOOK 3**

REVISION No.  
**1**

SCALE @A0  
**1:500**

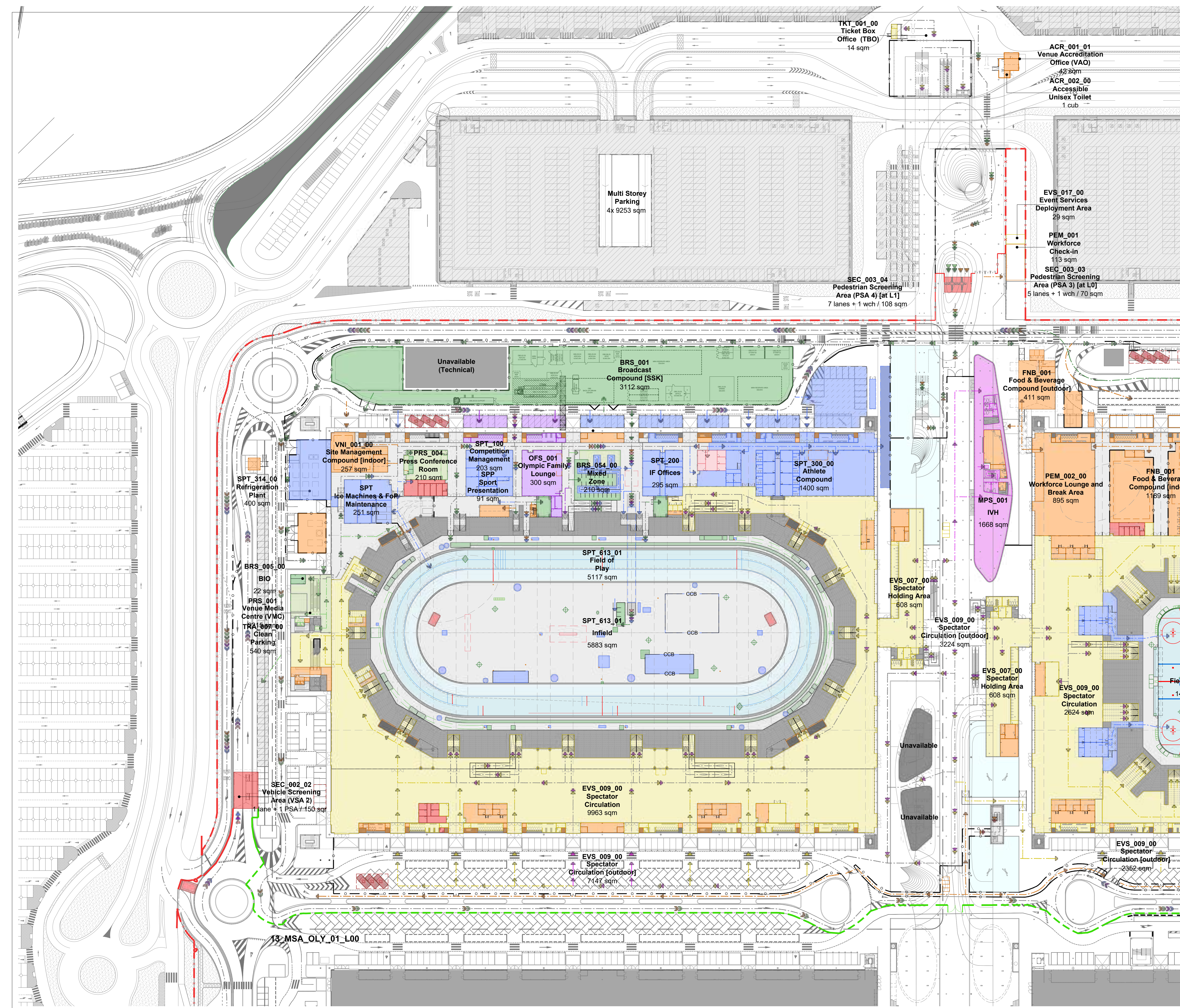

## MILANO ASSAGO ICE ARENA Short Track, Figure Skating

### LEGEND

AREA / FUNCTION	ROUTE / FLOW		
	Pedestrian	Vehicular	Entry Point
Field Of Play			
Athletes	→	→	→
Olympic / Paralympic Family	→	→	→
In Venue Hospitality   *Experience	→	→	→
Spectators	→	→	→
Broadcast	→	→	→
Press	→	→	→
Security	→	→	→
Venue Operations	→	→	→
Ceremonies	→	→	→
Unavailable / Not to be used	→	→	→
Multiple Client Groups	→	→	→

	Parking Area		Venue Secure Perimeter
	Load Zone		Internal Division / Fence
	PSA Pedestrian Screening Area		Inner Perimeter
	VSA Vehicles Screening Area		Existing Division / Fence
	Metro Station		

### REVISIONS

No.	STATUS	DATE
1	Venue Design Book 1	15/11/2021
2	Venue Design Book 2	28/10/2022
3	Venue Design Book 3	15/12/2023

### NOTES

### KEY PLAN



### DRAWING CODE

14\_AIA\_OLY\_00\_AL0

### DRAWING TITLE

Olympic Mode  
AERIAL VIEW

### DATE

15/12/2023

### STATUS

VENUE DESIGN BOOK 3

### REVISION No.

3

### SCALE @A0

1:1000 0 20m 40m 60m 80m 100m

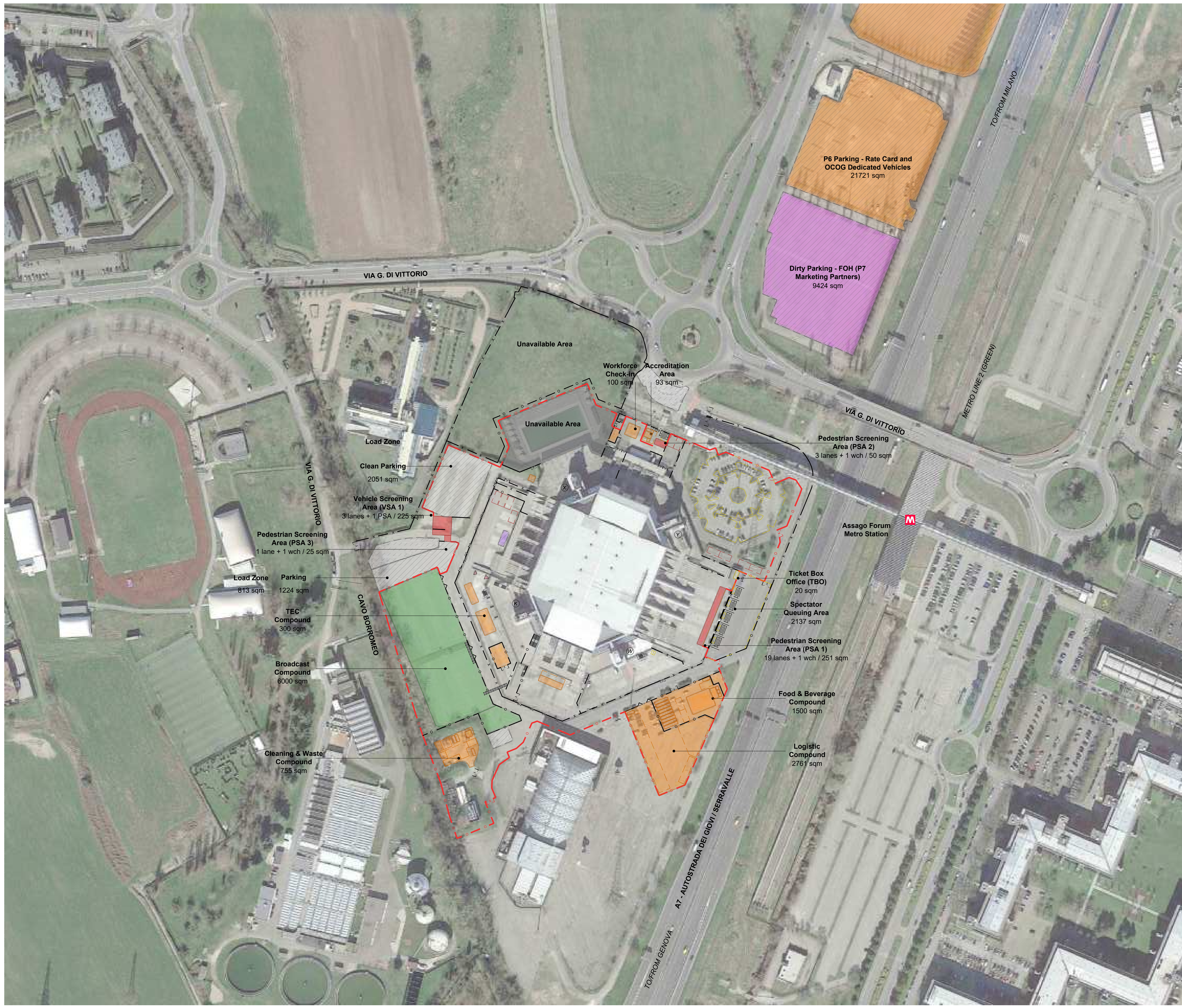
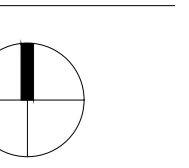



FONDAZIONE MILANO CORTINA 2026  
ORGANISING COMMITTEE FOR THE  
OLYMPIC AND PARALYMPIC WINTER GAMES

PIAZZA TRE TORRI, 3 - 20145 MILANO, ITALIA  
www.milancortina2026.org

© 2021 FONDAZIONE MILANO CORTINA 2026 - ALL RIGHTS RESERVED.  
THIS DRAWING IS THE PROPERTY OF THE ORGANISING COMMITTEE FOR THE  
2026 OLYMPIC AND PARALYMPIC WINTER GAMES AND IS STRICTLY CONFIDENTIAL.  
IT IS NOT TO BE DISTRIBUTED, REPRODUCED OR ALTERED IN ANY WAY AS WHOLE OR IN PARTS  
WITHOUT WRITTEN PERMISSION OF FONDAZIONE MILANO CORTINA 2026.  
FONDAZIONE MILANO CORTINA 2026 SHALL HAVE NO RESPONSIBILITY OR LIABILITY FOR THE  
SUITABILITY, ACCURACY, OR COMPLETENESS OF THE INFORMATION IT CONTAINS.  
ALL DIMENSIONS AND LEVELS MUST BE VERIFIED ON SITE AND ANY DISCREPANCIES ARE TO BE  
REPORTED TO FONDAZIONE MILANO CORTINA 2026 BEFORE PROCEEDING WITH ANY RELATED WORKS.

**MILANO**  
**ASSAGO ICE ARENA**  
**Short Track, Figure Skating**

**LEGEND**

AREA / FUNCTION	ROUTE / FLOW		
	Pedestrian	Vehicular	Entry Point
Field Of Play			
Athletes	→	→	→
Olympic / Paralympic Family	→	→	→
In Venue Hospitality   *Experience	→	→	→
Spectators	→	→	→
Broadcast	→	→	→
Press	→	→	→
Security	→	→	→
Venue Operations	→	→	→
Ceremonies	→	→	→
Unavailable / Not to be used	→	→	→
Multiple Client Groups	→	→	→

	Parking Area		
	Load Zone		
	PSA Pedestrian Screening Area		Venue Secure Perimeter
	VSA Vehicles Screening Area		Internal Division / Fence
	Metro Station		Inner Perimeter
			Existing Division / Fence

**REVISIONS**

No.	STATUS	DATE
1	Venue Design Book 1	15/11/2021
2	Venue Design Book 2	28/10/2022
3	Venue Design Book 3	15/12/2023

**NOTES**

**KEY PLAN**



DRAWING CODE  
**14\_AIA\_OLY\_00\_AL1**

DRAWING TITLE  
**Olympic Mode  
MASTERPLAN**

DATE  
**15/12/2023**

STATUS  
**VENUE DESIGN BOOK 3**

REVISION No.  
**3**

SCALE @A0  
**1:500**

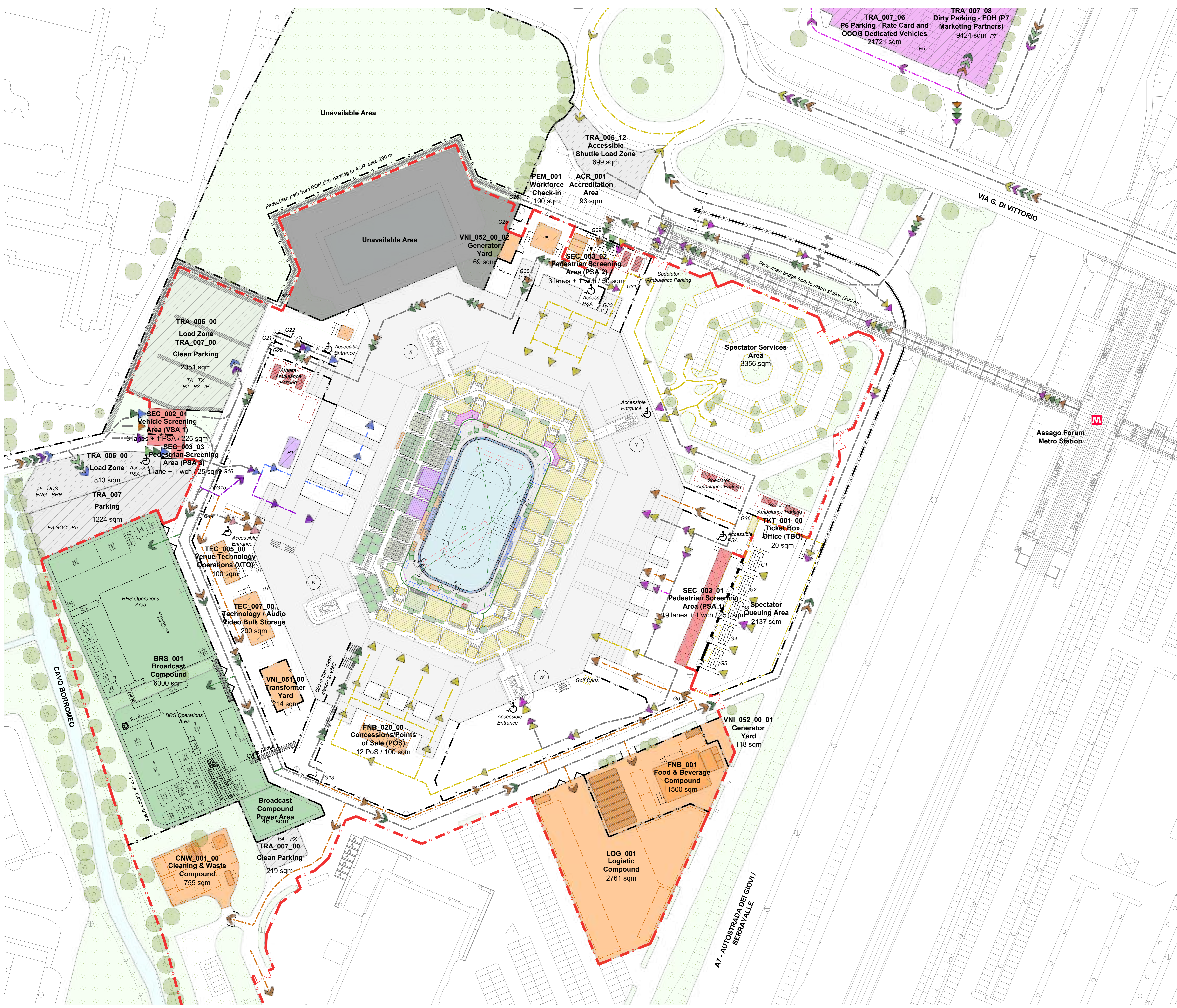





### FONDAZIONE MILANO CORTINA 2026 ORGANISING COMMITTEE FOR THE OLYMPIC AND PARALYMPIC WINTER GAMES

PIAZZA TRE TORRI, 3 - 20145 MILANO, ITALIA  
www.milancortina2026.org

© 2021 FONDAZIONE MILANO CORTINA 2026 - ALL RIGHTS RESERVED.  
THIS DRAWING IS THE PROPERTY OF THE ORGANISING COMMITTEE FOR THE  
2026 OLYMPIC AND PARALYMPIC WINTER GAMES AND IS STRICTLY CONFIDENTIAL.  
IT IS NOT TO BE DISTRIBUTED, REPRODUCED OR ALTERED IN ANY WAY AS WHOLE OR IN PARTS  
WITHOUT WRITTEN PERMISSION OF FONDAZIONE MILANO CORTINA 2026.  
FONDAZIONE MILANO CORTINA 2026 SHALL HAVE NO RESPONSIBILITY OR LIABILITY FOR THE  
SUITABILITY, ACCURACY, OR COMPLETENESS OF THE INFORMATION IT CONTAINS.  
ALL DIMENSIONS AND LEVELS MUST BE VERIFIED ON SITE AND ANY DISCREPANCIES ARE TO BE  
REPORTED TO FONDAZIONE MILANO CORTINA 2026 BEFORE PROCEEDING WITH ANY RELATED WORKS.

## MILANO OLYMPIC & PARALYMPIC VILLAGE

### LEGEND

AREA / FUNCTION	ROUTE / FLOW		
	Pedestrian	Vehicular	Entry Point
Field Of Play			
Athletes	---	---	---
Olympic / Paralympic Family	---	---	---
In Venue Hospitality   *Experience	---	---	---
Spectators	---	---	---
Broadcast	---	---	---
Press	---	---	---
Security	---	---	---
Venue Operations	---	---	---
Ceremonies	---	---	---
Unavailable / Not to be used	---	---	---
Multiple Client Groups	---	---	---
Parking Area			
Load Zone			
PSA Pedestrian Screening Area			
VSA Vehicles Screening Area			
Metro Station			

### REVISIONS

No.	STATUS	DATE
1	Venue Design Book 1	15/11/2021
2	Venue Design Book 2	28/10/2022
3	Venue Design Book 3	15/12/2023

### NOTES

### KEY PLAN



### DRAWING CODE

**16\_MIV\_NCO\_00\_AL0**

### DRAWING TITLE

**Olympic Mode  
AERIAL VIEW**

### DATE

**15/12/2023**

### STATUS

**VENUE DESIGN BOOK 3**

### REVISION No.

**3**

### SCALE @A0

**1:1000**

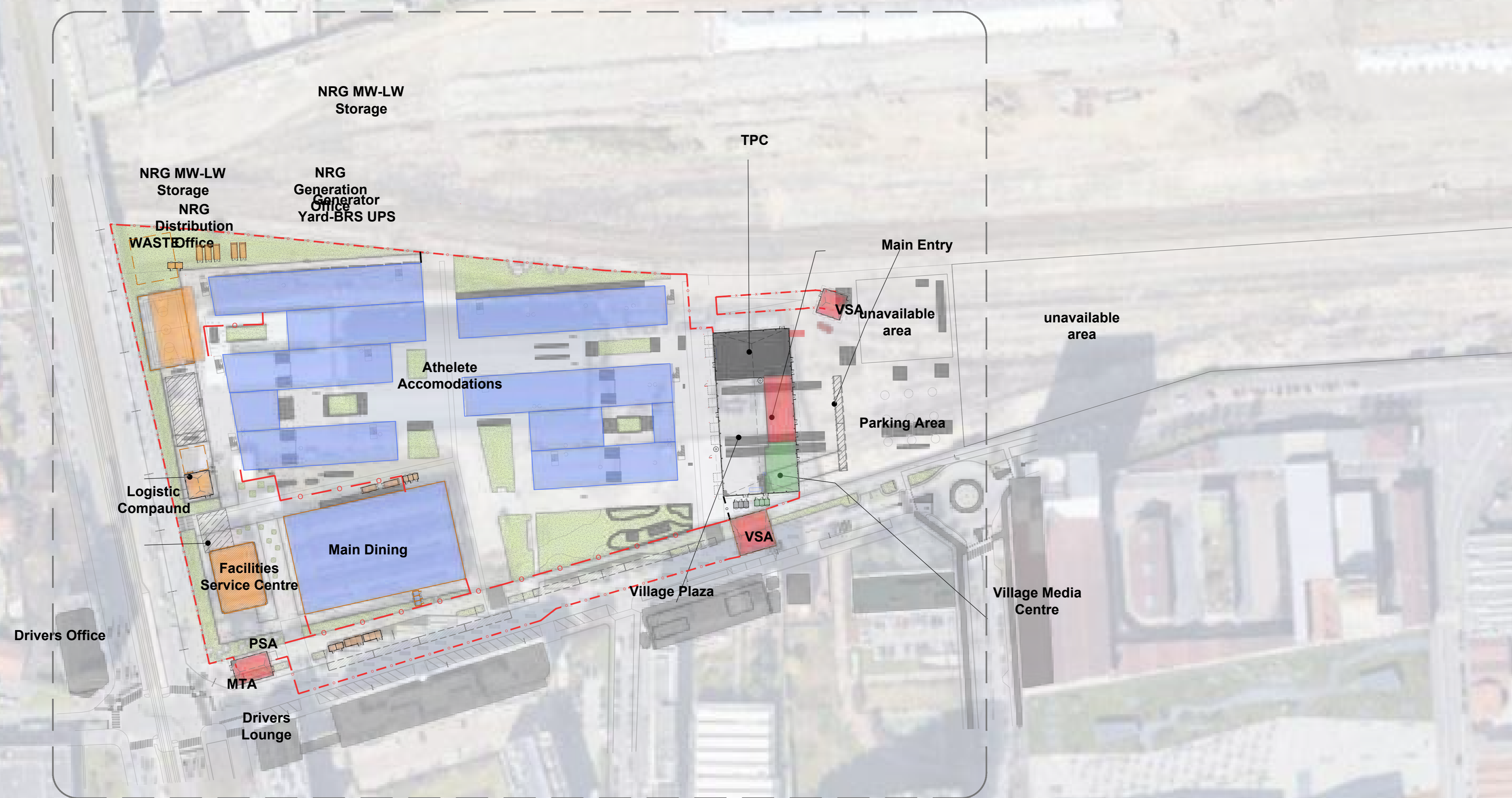

16\_MIV\_NCO\_00\_AL1



FONDAZIONE MILANO CORTINA 2026  
ORGANISING COMMITTEE FOR THE  
OLYMPIC AND PARALYMPIC WINTER GAMES

PIAZZA TRE TORRI, 3 - 20145 MILANO, ITALIA  
www.milanocortina2026.org

3 © 2021 FONDAZIONE MILANO CORTINA 2026 - ALL RIGHTS RESERVED. 15/12/2023  
THIS DRAWING IS THE PROPERTY OF THE ORGANISING COMMITTEE FOR THE 2026 OLYMPIC AND PARALYMPIC WINTER GAMES AND IS STRICTLY CONFIDENTIAL. IT IS NOT TO BE DISTRIBUTED, REPRODUCED OR ALTERED IN ANY WAY AS WHOLE OR IN PARTS WITHOUT WRITTEN PERMISSION OF FONDAZIONE MILANO CORTINA 2026. FONDAZIONE MILANO CORTINA 2026 SHALL HAVE NO RESPONSIBILITY OR LIABILITY FOR THE SUITABILITY, ACCURACY, OR COMPLETENESS OF THE INFORMATION IT CONTAINS. ALL DIMENSIONS AND LEVELS MUST BE VERIFIED ON SITE AND ANY DISCREPANCIES ARE TO BE REPORTED TO FONDAZIONE MILANO CORTINA 2026 BEFORE PROCEEDING WITH ANY RELATED WORKS.

MILANO  
OLYMPIC & PARALYMPIC  
VILLAGE

LEGEND

AREA / FUNCTION	ROUTE / FLOW		
	Pedestrian	Vehicle	Entry Point
Field Of Play			
Athletes	---	---	---
Olympic / Paralympic Family	---	---	---
In Venue Hospitality   *Experience	---	---	---
Spectators	---	---	---
Broadcast	---	---	---
Press	---	---	---
Security	---	---	---
Venue Operations	---	---	---
Ceremonies	---	---	---
Unavailable / Not to be used	---	---	---
Multiple Client Groups	---	---	---
Parking Area			
Load Zone			
PSA Pedestrian Screening Area	---	---	---
VSA Vehicles Screening Area	---	---	---
Metro Station			

REVISIONS

No.	STATUS	DATE
1	Venue Design Book 1	15/11/2021
2	Venue Design Book 2	28/10/2022
3	Venue Design Book 3	15/12/2023

NOTES

KEY PLAN

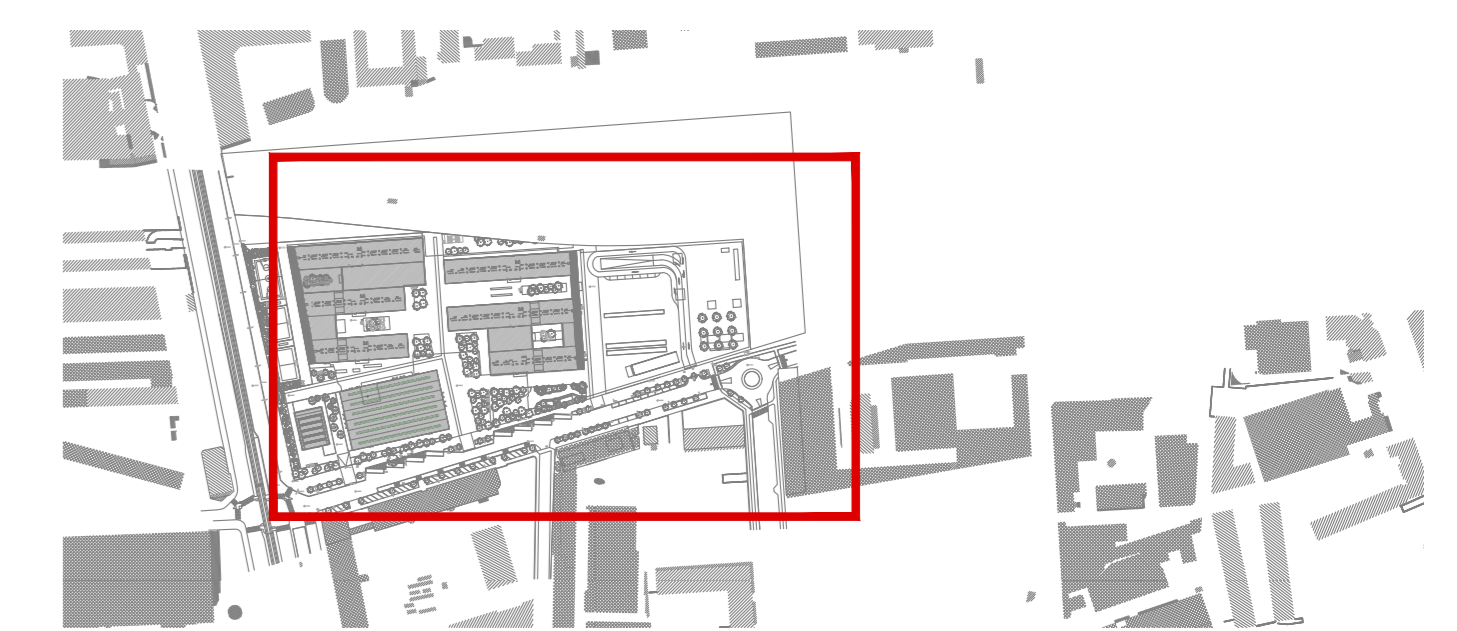

DRAWING CODE

16\_MIV\_NCO\_00\_AL1

DRAWING TITLE

Olympic Mode  
MASTERPLAN

DATE

15/12/2023

STATUS

VENUE DESIGN BOOK 3

REVISION No.

3

SCALE @A0

1:500

NRG\_408  
Toilets  
a:2 cub

NRG\_403  
NRG MW-LW  
Storage

NRG\_401 NRG\_402  
NRG Distribution Office  
NRG MW-LW Storage  
NRG\_404  
Generator  
Yard-BRS UPS  
200sqm

WASTE  
200sqm  
Toilets  
a:2 cub

NCS\_405  
NOCs  
Containers  
335sqm/N.10

LOG\_001  
Logistic  
Compound  
200sqm

Load/unload  
Logistic  
180 sqm

FNB\_403  
Toilets  
f:42cub/m:2 cub/a:1 cub

VIL\_406  
Facilities  
Service Centre  
450sqm

Load /upload  
150 sqm

Workforce  
Entrance  
PSA  
25 sqm/2 lines  
LOG\_402

MTA  
25 sqm

FNB\_400  
Main Dining  
2000 sqm

TRA\_401  
Drivers  
Lounge  
25 sqm

TRA\_402  
Drivers  
Office  
25 sqm

Toilets  
f:1cub/m:1 cub/a:2 cub

External  
Vehicle  
Access

Athlete  
Accommodations  
from level 1 to level 7 (14.200sqm)

FNB\_408  
Toilets  
f:42cub/m:2 cub/a:1 cub  
15sqm

FNB\_407  
Toilets  
f:42cub/m:2 cub/a:1 cub  
15sqm

ACP

ACP

ACP

ACP

ACP

ACP

ACP

ACP

ACP

VIL\_416  
Toilets  
f:2 cub/m:2 cub/a:4 cub

ACR\_400  
TPC  
460 sqm

SEC\_003  
PSA  
200 sqm

VIL\_401  
Guess Pass  
Centre  
180 sqm

VIL\_400  
Village Plaza  
850 sqm

PR\_001  
Village Media  
Centre  
260 sqm

SEC\_002  
VSA

ACP

ACP

ACP

ACP

ACP

ACP

ACP

ACP

unavailable  
area

unavailable  
area

Parking Area  
140 sqm

PCP

External  
Vehicle  
Access



# FONDAZIONE MILANO CORTINA 2026 ORGANISING COMMITTEE FOR THE OLYMPIC AND PARALYMPIC WINTER GAMES

PIAZZA TRE TORRI, 3 - 20145 MILANO, ITALIA  
www.milano2026.org

© 2021 FONDAZIONE MILANO CORTINA 2026 - ALL RIGHTS RESERVED.  
THIS DRAWING IS THE PROPERTY OF THE ORGANISING COMMITTEE FOR THE  
2026 OLYMPIC AND PARALYMPIC WINTER GAMES AND IS STRICTLY CONFIDENTIAL.  
IT IS NOT TO BE DISTRIBUTED, REPRODUCED OR ALTERED IN ANY WAY AS WHOLE OR IN PARTS  
WITHOUT WRITTEN PERMISSION OF FONDAZIONE MILANO CORTINA 2026.  
FONDAZIONE MILANO CORTINA 2026 SHALL HAVE NO RESPONSIBILITY OR LIABILITY FOR THE  
SUITABILITY, ACCURACY, OR COMPLETENESS OF THE INFORMATION IT CONTAINS.  
ALL DIMENSIONS AND LEVELS MUST BE VERIFIED ON SITE AND ANY DISCREPANCIES ARE TO BE  
REPORTED TO FONDAZIONE MILANO CORTINA 2026 BEFORE PROCEEDING WITH ANY RELATED WORKS.

## MILANO MAIN MEDIA CENTRE (IBC - MPC)

### LEGEND

AREA / FUNCTION	ROUTE / FLOW		
	Pedestrian	Vehicular	Entry Point
Field Of Play	→	→	→
Athletes	→	→	→
Olympic / Paralympic Family	→	→	→
In Venue Hospitality   *Experience	→	→	→
Spectators	→	→	→
Broadcast	→	→	→
Press	→	→	→
Security	→	→	→
Venue Operations	→	→	→
Ceremonies	→	→	→
Unavailable / Not to be used	-	-	-
Multiple Client Groups	→	→	→

	Parking Area
	Load Zone
	PSA Pedestrian Screening Area
	VSA Vehicles Screening Area
	Metro Station
	Venue Secure Perimeter
	Internal Division / Fence
	Inner Perimeter
	Existing Division / Fence

### REVISIONS

No.	STATUS	DATE
1	Venue Design Book 1	15/11/2021
2	Venue Design Book 2	28/10/2022
3	Venue Design Book 3	15/12/2023

### NOTES

### KEY PLAN



DRAWING CODE  
**17\_MMC\_NCO\_00\_AL0**

DRAWING TITLE	DATE
Olympic Mode AERIAL VIEW	15/12/2023

STATUS	REVISION No.
VENUE DESIGN BOOK 3	3

SCALE @A0	
1:1000	

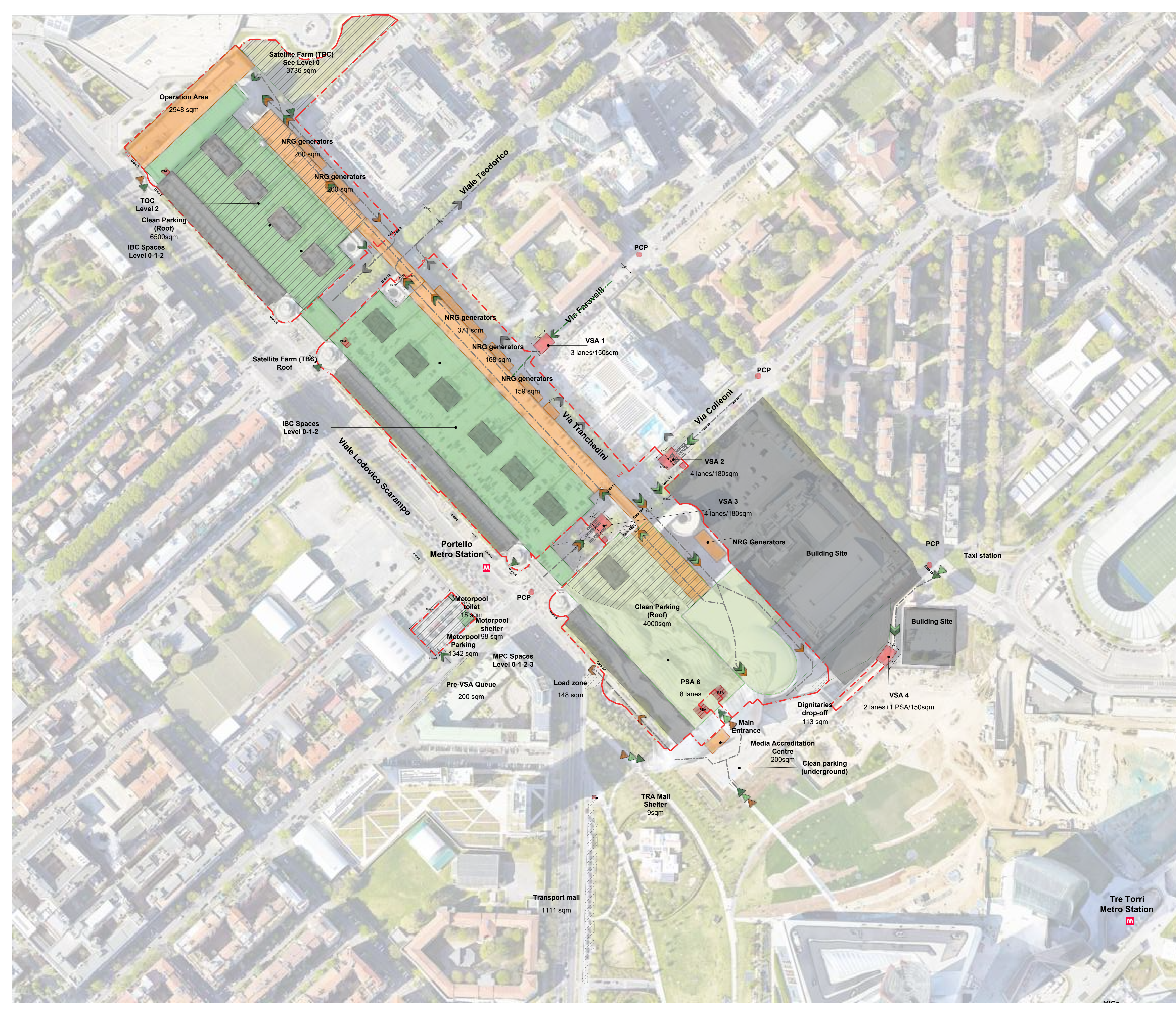

Tre Torri  
Metro Station

Transport mall  
1111 sqm

TRA Mall  
Shelter  
9sqm

Media Accreditation  
Centre  
200sqm

Main  
Entrance

Dignitaries  
drop-off  
113 sqm

VSA 4  
2 lanes+1 PSA/150sqm

PSA 6  
8 lanes

Load zone  
148 sqm

Pre-VSA Queue  
200 sqm

MPC Spaces  
Level 0-1-2-3

Motorpool  
shelter  
1342 sqm

Motorpool  
98 sqm

Motorpool  
toilet  
15 sqm

Portello  
Metro Station

Clean Parking  
(Roof)  
4000sqm

NRG Generators

VSA 3  
4 lanes/180sqm

VSA 2  
4 lanes/180sqm

VSA 1  
3 lanes/150sqm

NRG generators  
159 sqm

NRG generators  
168 sqm

NRG generators  
371 sqm

Satellite Farm (TBC)  
Roof

IBC Spaces  
Level 0-1-2

Satellite Farm (TBC)  
See Level 0  
3736 sqm

Viale Lodovico Scarampo

Viale Teodorico

Viale Faravelli

Viale Tranchellini

Operation Area  
2948 sqm

NRG generators  
200 sqm

NRG generators  
200 sqm

TOC  
Level 2

Clean Parking  
(Roof)  
6500sqm

IBC Spaces  
Level 0-1-2



FONDAZIONE MILANO CORTINA 2026  
ORGANISING COMMITTEE FOR THE  
OLYMPIC AND PARALYMPIC WINTER GAMES

PIAZZA TRE TORRI, 3 - 20145 MILANO, ITALIA  
www.milano2026.org

© 2021 FONDAZIONE MILANO CORTINA 2026 - ALL RIGHTS RESERVED.  
THIS DRAWING IS THE PROPERTY OF THE ORGANISING COMMITTEE FOR THE  
2026 OLYMPIC AND PARALYMPIC WINTER GAMES AND IS STRICTLY CONFIDENTIAL.  
IT IS NOT TO BE DISTRIBUTED, REPRODUCED OR ALTERED IN ANY WAY AS WHOLE OR IN PARTS  
WITHOUT WRITTEN PERMISSION OF FONDAZIONE MILANO CORTINA 2026.  
FONDAZIONE MILANO CORTINA 2026 SHALL HAVE NO RESPONSIBILITY OR LIABILITY FOR THE  
SUITABILITY, ACCURACY, OR COMPLETENESS OF THE INFORMATION IT CONTAINS.  
ALL DIMENSIONS AND LEVELS MUST BE VERIFIED ON SITE AND ANY DISCREPANCIES ARE TO BE  
REPORTED TO FONDAZIONE MILANO CORTINA 2026 BEFORE PROCEEDING WITH ANY RELATED WORKS.

**MILANO  
MAIN MEDIA CENTRE  
(IBC - MPC)**

**LEGEND**

AREA / FUNCTION	ROUTE / FLOW		
	Pedestrian	Vehicular	Entry Point
Field Of Play			
Athletes	→	→	→
Olympic / Paralympic Family	→	→	→
In Venue Hospitality   *Experience	→	→	→
Spectators	→	→	→
Broadcast	→	→	→
Press	→	→	→
Security	→	→	→
Venue Operations	→	→	→
Ceremonies	→	→	→
Unavailable / Not to be used	→	→	→
Multiple Client Groups	→	→	→
Parking Area			
Load Zone			
PSA Pedestrian Screening Area			
VSA Vehicles Screening Area			
M Metro Station			
Venue Secure Perimeter	○	○	○
Internal Division / Fence	○	○	○
Inner Perimeter	○	○	○
Existing Division / Fence	x	x	x

**REVISIONS**

No.	STATUS	DATE
1	Venue Design Book 1	15/11/2021
2	Venue Design Book 2	28/10/2022
3	Venue Design Book 3	15/12/2023

**NOTES**

**KEY PLAN**



**DRAWING CODE**

**17\_MMC\_NCO\_00\_AL1**

**DRAWING TITLE**

**Olympic Mode  
MASTERPLAN** DATE: **15/12/2023**

**STATUS**

**VENUE DESIGN BOOK 3** REVISION No.: **3**

**SCALE @A0**

**1:750** 0 15m 30m 45m 60m 75m

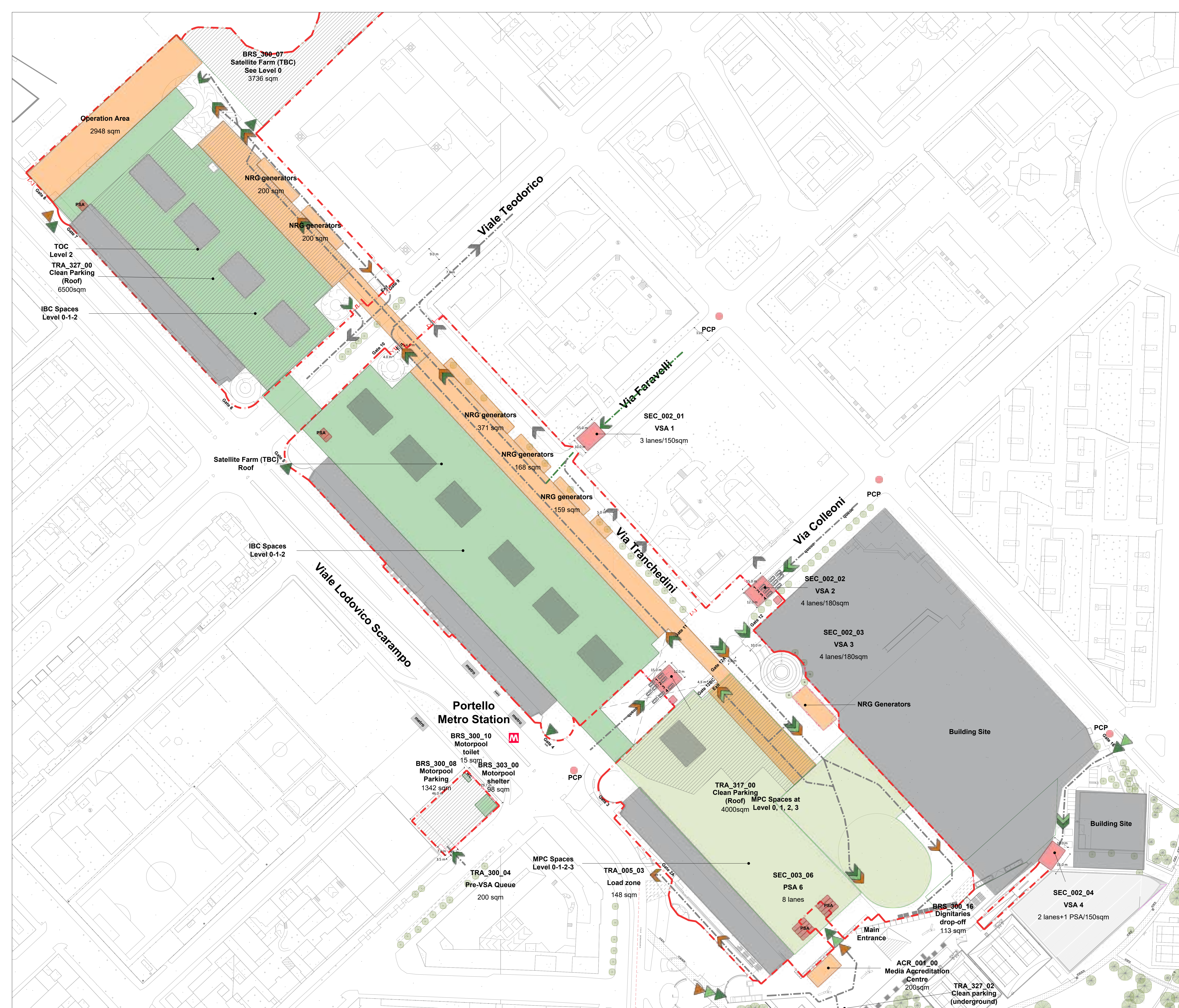



FONDAZIONE MILANO CORTINA 2026  
ORGANISING COMMITTEE FOR THE  
OLYMPIC AND PARALYMPIC WINTER GAMES

PIAZZA TRE TORRI, 3 - 20145 MILANO, ITALIA  
www.milanocortina2026.org

© 2021 FONDAZIONE MILANO CORTINA 2026 - ALL RIGHTS RESERVED.  
THIS DRAWING IS THE PROPERTY OF THE ORGANISING COMMITTEE FOR THE  
2026 OLYMPIC AND PARALYMPIC WINTER GAMES AND IS STRICTLY CONFIDENTIAL.  
IT IS NOT TO BE DISTRIBUTED, REPRODUCED OR ALTERED IN ANY WAY AS WHOLE OR IN PARTS  
WITHOUT WRITTEN PERMISSION OF FONDAZIONE MILANO CORTINA 2026.  
FONDAZIONE MILANO CORTINA 2026 SHALL HAVE NO RESPONSIBILITY OR LIABILITY FOR THE  
SUITABILITY, ACCURACY, OR COMPLETENESS OF THE INFORMATION IT CONTAINS.  
ALL DIMENSIONS AND LEVELS MUST BE VERIFIED ON SITE AND ANY DISCREPANCIES ARE TO BE  
REPORTED TO FONDAZIONE MILANO CORTINA 2026 BEFORE PROCEEDING WITH ANY RELATED WORKS.

**MILANO**  
**PIAZZA DUOMO**  
**Superstore & TV Studios**

**LEGEND**

AREA / FUNCTION	ROUTE / FLOW		
	Pedestrian	Vehicular	Entry Point
Field Of Play			
Athletes	→	→	→
Olympic / Paralympic Family	→	→	→
In Venue Hospitality   *Experience	→	→	→
Spectators	→	→	→
Broadcast	→	→	→
Press	→	→	→
Security	→	→	→
Venue Operations	→	→	→
Ceremonies	→	→	→
Unavailable / Not to be used	→	→	→
Multiple Client Groups	→	→	→
Parking Area			
Load Zone			
PSA Pedestrian Screening Area	○	○	○
VSA Vehicles Screening Area	○	○	○
M Metro Station			
	—○—	—○—	—○—
	—○—	—○—	—○—
	—x—	—x—	—x—
	—○—	—○—	—○—
	—○—	—○—	—○—
	—○—	—○—	—○—
	—○—	—○—	—○—

**REVISIONS**

No.	STATUS	DATE
1	Venue Design Book 3	15/12/2023

**NOTES**

**KEY PLAN**



DRAWING CODE  
**18\_MPD\_NCO\_00\_AL0**

DRAWING TITLE	DATE
Olympic Mode AERIAL VIEW	15/12/2023

STATUS	REVISION No.
VENUE DESIGN BOOK 3	1

SCALE @A0  
1:1000 0 20m 40m 60m 80m 100m

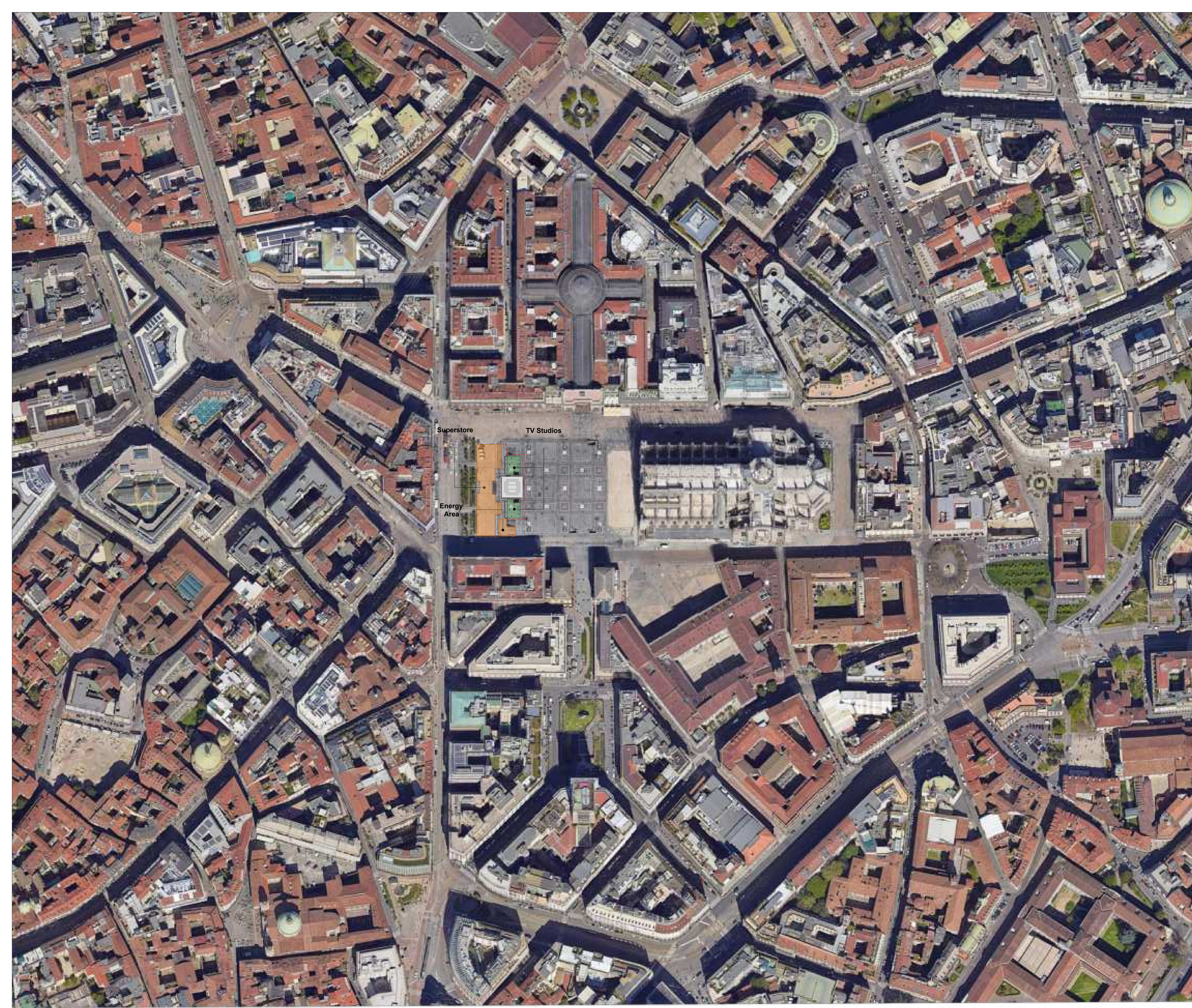

Superstore  
TV Studios  
Energy Area



FONDAZIONE MILANO CORTINA 2026 ORGANISING COMMITTEE FOR THE OLYMPIC AND PARALYMPIC WINTER GAMES

PIAZZA TRE TORRI, 3 - 20145 MILANO, ITALIA  
www.milanocortina2026.org

© 2021 FONDAZIONE MILANO CORTINA 2026 - ALL RIGHTS RESERVED. THIS DRAWING IS THE PROPERTY OF THE ORGANISING COMMITTEE FOR THE 2026 OLYMPIC AND PARALYMPIC WINTER GAMES AND IS STRICTLY CONFIDENTIAL. IT IS NOT TO BE DISTRIBUTED, REPRODUCED OR ALTERED IN ANY WAY AS WHOLE OR IN PARTS WITHOUT WRITTEN PERMISSION OF FONDAZIONE MILANO CORTINA 2026. FONDAZIONE MILANO CORTINA 2026 SHALL HAVE NO RESPONSIBILITY OR LIABILITY FOR THE SUITABILITY, ACCURACY, OR COMPLETENESS OF THE INFORMATION IT CONTAINS. ALL DIMENSIONS AND LEVELS MUST BE VERIFIED ON SITE AND ANY DISCREPANCIES ARE TO BE REPORTED TO FONDAZIONE MILANO CORTINA 2026 BEFORE PROCEEDING WITH ANY RELATED WORKS.

MILANO PIAZZA DUOMO Superstore & TV Studios

LEGEND

AREA / FUNCTION and ROUTE / FLOW legend with color-coded symbols for various functions like Field Of Play, Athletes, Olympic / Paralympic Family, etc., and route types for Pedestrian, Vehicular, and Entry Point.

REVISIONS

No.	STATUS	DATE
1	Venue Design Book 3	15/12/2023

NOTES

KEY PLAN



DRAWING CODE 18\_MPD\_NCO\_00\_AL1

DRAWING TITLE Olympic Mode MASTERPLAN DATE 15/12/2023

STATUS VENUE DESIGN BOOK 3 REVISION No. 1

SCALE @A0 1:500 with scale bar and north arrow.

