

Code	Mode	Drawing Title	Scale @A0	Revision
<b>VALTELLINA CLUSTER</b>				
<b>STELVIO ALPINE CENTRE - OLY Alpine Skiing (Men) and Ski Mountaineering</b>				
31_SAC_OLY_00_AL0	OLY	Aerial View	1:5000	3
31_SAC_OLY_00_AL1	OLY	Masterplan - Alpine Skiing - Upper Station	1:1000	2
31_SAC_OLY_00_AL2	OLY	Masterplan - Alpine Skiing - Start Line Area DH/DH1	1:1000	3
31_SAC_OLY_00_AL3	OLY	Masterplan - Alpine Skiing - Start Line Area SG/DH2	1:1000	2
31_SAC_OLY_00_AL4	OLY	Masterplan - Alpine Skiing - Start Line Area SG1/GS/GS1	1:1000	2
31_SAC_OLY_00_AL5	OLY	Masterplan - Alpine Skiing - Start Line Area SL/AC/SL1/AC1	1:1000	2
31_SAC_OLY_00_AL6	OLY	Masterplan - Alpine Skiing - Finish Line Area	1:1000	3
31_SAC_OLY_50_AL6	OLY	Masterplan - Ski Mountaineering - Finish Line Area Execution Plan	1:1000	1
31_SAC_OLY_50_AL7	OLY	Site Plan - Ski Mountaineering - North-West Area 1	1:500	1
31_SAC_OLY_50_AL8	OLY	Site Plan - Ski Mountaineering - North-West Area 2	1:500	1
<b>LIVIGNO SNOW PARK - OLY Freestyle Skiing (Halfpipe, Slopestyle, Ski Cross), Snowboard</b>				
32_LSP_OLY_00_AL0	OLY	Aerial View	1:1250	3
32_LSP_OLY_00_AL1	OLY	Masterplan	1:1250	3
<b>LIIGNO AERIALS &amp; MOGULS PARK - OLY Freestyle (Aerials, Moguls)</b>				
33_LAM_OLY_00_AL0	OLY	Aerial View	1:1500	3
33_LAM_OLY_00_AL1	OLY	Masterplan	1:1000	3
<b>BORMIO OLYMPIC VILLAGE - Olympic Village</b>				
34_BOV_NCO_00_AL0	OLY	Aerial View	1:1000	1
34_BOV_NCO_00_AL1	OLY	Master Plan	1:500	1
<b>LIVIGNO OLYMPIC VILLAGE - Olympic Village</b>				
35_LIV_NCO_00_AL0	OLY	Aerial View	1:500	2
35_LIV_NCO_00_AL1	OLY	Master Plan	1:500	2



## BORMIO STELVIO ALPINE CENTRE Alpine Skiing (Men), SkiMo

### LEGEND

AREA / FUNCTION	ROUTE / FLOW		
	Pedestrian	Vehicular	Entry Point
Field Of Play			
Athletes			
Olympic / Paralympic Family			
In Venue Hospitality   *Experience			
Spectators			
Broadcast			
Press			
Security			
Venue Operations			
Ceremonies			
Unavailable / Not to be used			
Multiple Client Groups			
Parking Area			
Load Zone			
Pedestrian Screening Area			
Vehicles Screening Area			
Metro Station			

### REVISIONS

No.	STATUS	DATE
1	Venue Design Book 1	15/11/2021
2	Venue Design Book 2	28/10/2022
3	Venue Design Book 3	15/12/2023

### NOTES

### KEY PLAN



### DRAWING CODE

**31\_SAC\_OLY\_00\_AL0**

### DRAWING TITLE

**Olympic Mode  
AERIAL VIEW**

### DATE

15/12/2023

### STATUS

**VENUE DESIGN BOOK 3**

### REVISION No.

**3**

### SCALE @A0

1:5000 0 100m 200m 300m 400m 500m

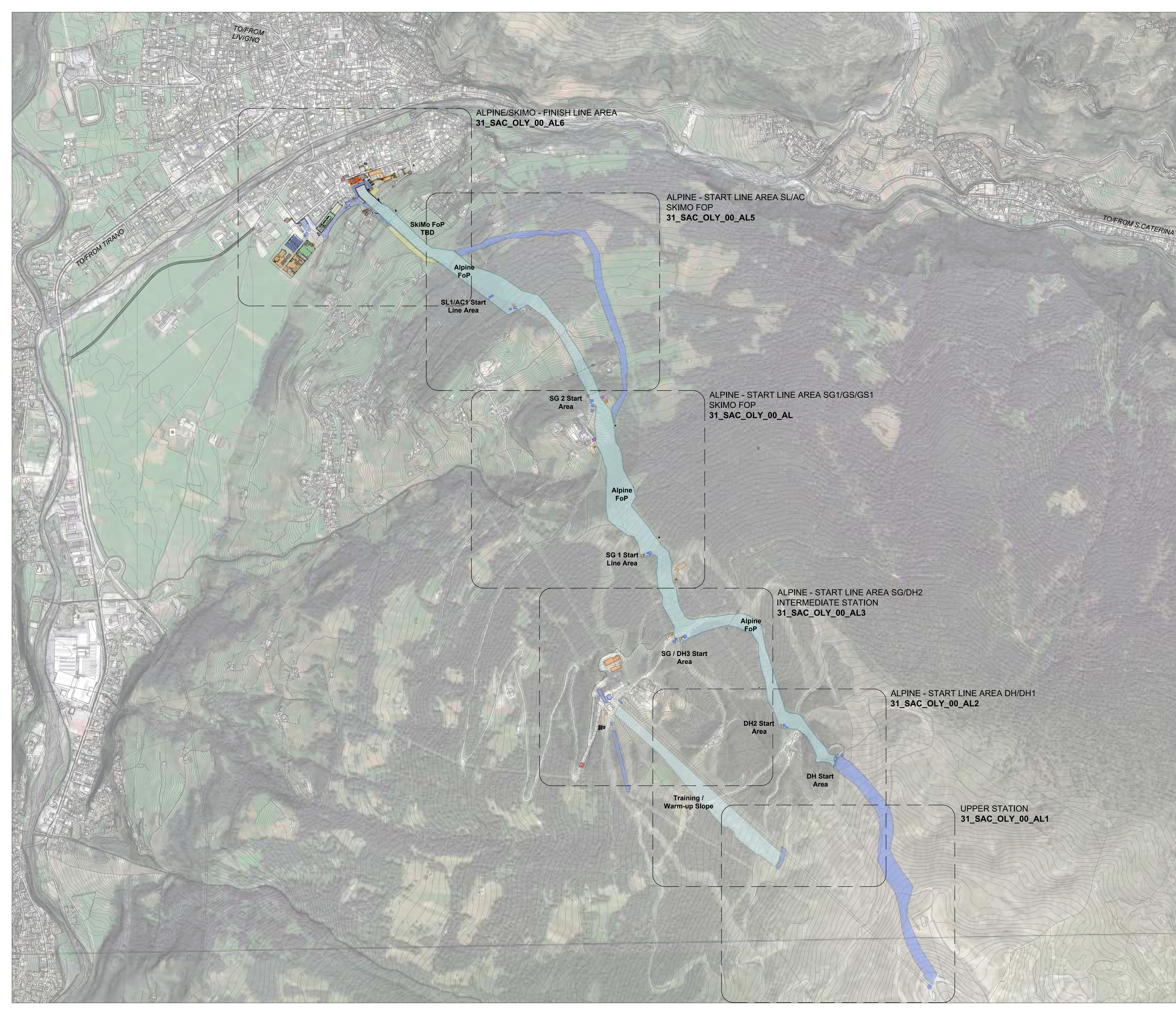
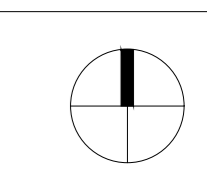





FONDAZIONE MILANO CORTINA 2026  
ORGANISING COMMITTEE FOR THE  
OLYMPIC AND PARALYMPIC WINTER GAMES

PIAZZA TRE TORRI, 3 - 20145 MILANO, ITALIA  
www.milano2026.org

2021 FONDAZIONE MILANO CORTINA 2026 - ALL RIGHTS RESERVED.  
THIS DRAWING IS THE PROPERTY OF THE ORGANISING COMMITTEE FOR THE  
2026 OLYMPIC AND PARALYMPIC WINTER GAMES AND IS STRICTLY CONFIDENTIAL.  
IT IS NOT TO BE DISTRIBUTED, REPRODUCED OR ALTERED IN ANY WAY AS WHOLE OR IN PARTS  
WITHOUT WRITTEN PERMISSION OF FONDAZIONE MILANO CORTINA 2026.  
FONDAZIONE MILANO CORTINA 2026 SHALL HAVE NO RESPONSIBILITY OR LIABILITY FOR THE  
SUITABILITY, ACCURACY, OR COMPLETENESS OF THE INFORMATION IT CONTAINS.  
ALL DIMENSIONS AND LEVELS MUST BE VERIFIED ON SITE AND ANY DISCREPANCIES ARE TO BE  
REPORTED TO FONDAZIONE MILANO CORTINA 2026 BEFORE PROCEEDING WITH ANY RELATED WORKS.

**BORMIO**  
**STELVIO ALPINE CENTRE**  
**Alpine Skiing (Men), SkiMo**

**LEGEND**

AREA / FUNCTION	ROUTE / FLOW		
	Pedestrian	Vehicular	Entry Point
Field Of Play			
Athletes			
Olympic / Paralympic Family			
In Venue Hospitality   *Experience			
Spectators			
Broadcast			
Press			
Security			
Venue Operations			
Ceremonies			
Unavailable / Not to be used			
Multiple Client Groups			
Parking Area			
Load Zone			
PSA Pedestrian Screening Area			
VSA Vehicles Screening Area			
M Metro Station			

**REVISIONS**

No.	STATUS	DATE
1	Venue Design Book 2	28/10/2022
2	Venue Design Book 3	15/12/2023

**NOTES**

**KEY PLAN**

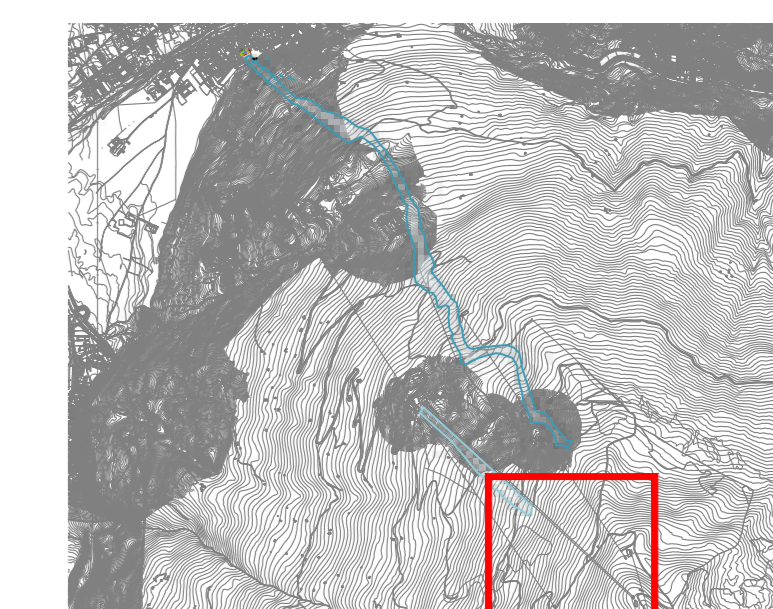

**DRAWING CODE**

**31\_SAC\_OLY\_00\_AL1**

**DRAWING TITLE**

**Olympic Mode**  
**MASTERPLAN - ALPINE SKIING**  
**UPPER STATION**

**DATE**

**15/12/2023**

**STATUS**

**VENUE DESIGN BOOK 3**

**REVISION No.**

**2**

**SCALE @A0**

**1:1000** 0 20m 40m 60m 80m 100m

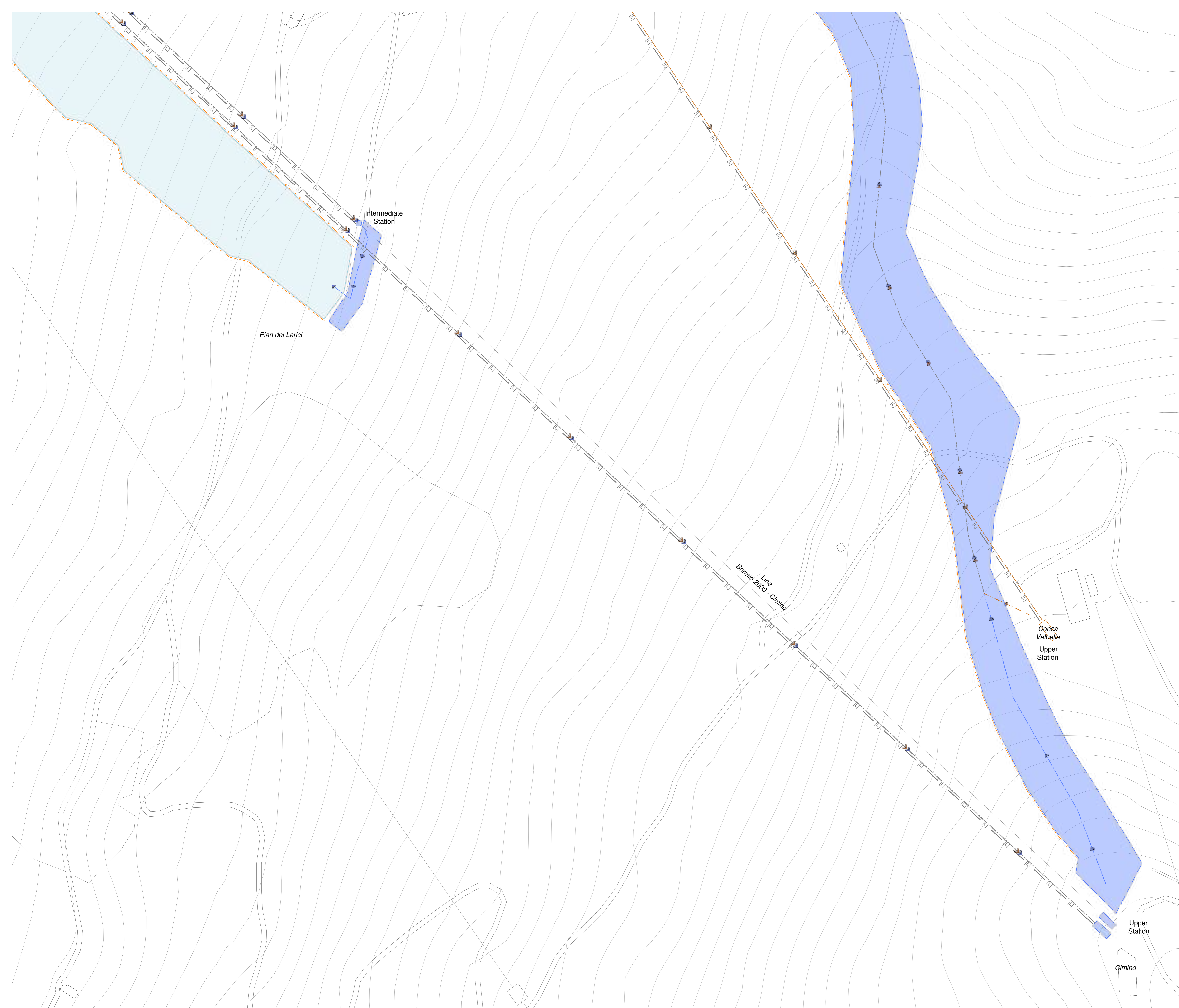
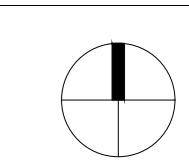





FONDAZIONE MILANO CORTINA 2026  
ORGANISING COMMITTEE FOR THE  
OLYMPIC AND PARALYMPIC WINTER GAMES

PIAZZA TRE TORRI, 3 - 20145 MILANO, ITALIA  
www.milanocortina2026.org

2021 FONDAZIONE MILANO CORTINA 2026 - ALL RIGHTS RESERVED.  
THIS DRAWING IS THE PROPERTY OF THE ORGANISING COMMITTEE FOR THE  
2026 OLYMPIC AND PARALYMPIC WINTER GAMES AND IS STRICTLY CONFIDENTIAL.  
IT IS NOT TO BE DISTRIBUTED, REPRODUCED OR ALTERED IN ANY WAY AS WHOLE OR IN PARTS  
WITHOUT WRITTEN PERMISSION OF FONDAZIONE MILANO CORTINA 2026.  
FONDAZIONE MILANO CORTINA 2026 SHALL HAVE NO RESPONSIBILITY OR LIABILITY FOR THE  
SUITABILITY, ACCURACY, OR COMPLETENESS OF THE INFORMATION IT CONTAINS.  
ALL DIMENSIONS AND LEVELS MUST BE VERIFIED ON SITE AND ANY DISCREPANCIES ARE TO BE  
REPORTED TO FONDAZIONE MILANO CORTINA 2026 BEFORE PROCEEDING WITH ANY RELATED WORKS.

**BORMIO**  
**STELVIO ALPINE CENTRE**  
**Alpine Skiing (Men), SkiMo**

**LEGEND**

AREA / FUNCTION	ROUTE / FLOW		
	Pedestrian	Vehicular	Entry Point
Field Of Play			
Athletes			
Olympic / Paralympic Family			
In Venue Hospitality   *Experience			
Spectators			
Broadcast			
Press			
Security			
Venue Operations			
Ceremonies			
Unavailable / Not to be used			
Multiple Client Groups			
Parking Area			
Load Zone			
PSA Pedestrian Screening Area			
VSA Vehicles Screening Area			
Metro Station			
	Venue Secure Perimeter	Internal Division / Fence	
	Inner Perimeter	Existing Division / Fence	

**REVISIONS**

No.	STATUS	DATE
1	Venue Design Book 1	15/11/2021
2	Venue Design Book 2	28/10/2022
3	Venue Design Book 3	15/12/2023

**NOTES**

**KEY PLAN**

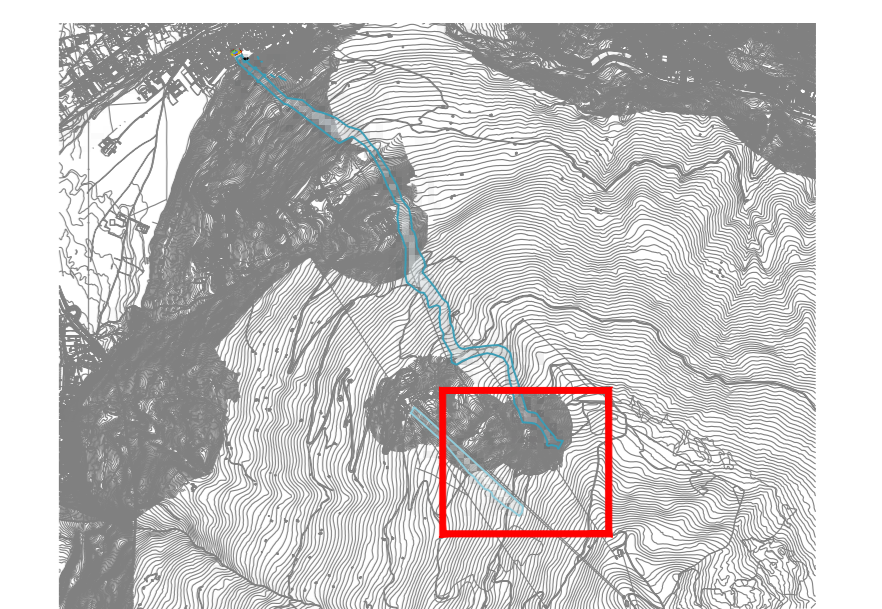

**DRAWING CODE**

**31\_SAC\_OLY\_00\_AL2**

**DRAWING TITLE**

**Olympic Mode**  
**MASTERPLAN - ALPINE SKIING**  
**START LINE AREA DH/DH1**

**DATE**

**15/12/2023**

**STATUS**

**VENUE DESIGN BOOK 3**

**REVISION No.**

**3**

**SCALE @A0**

**1:1000** 0 20m 40m 60m 80m 100m

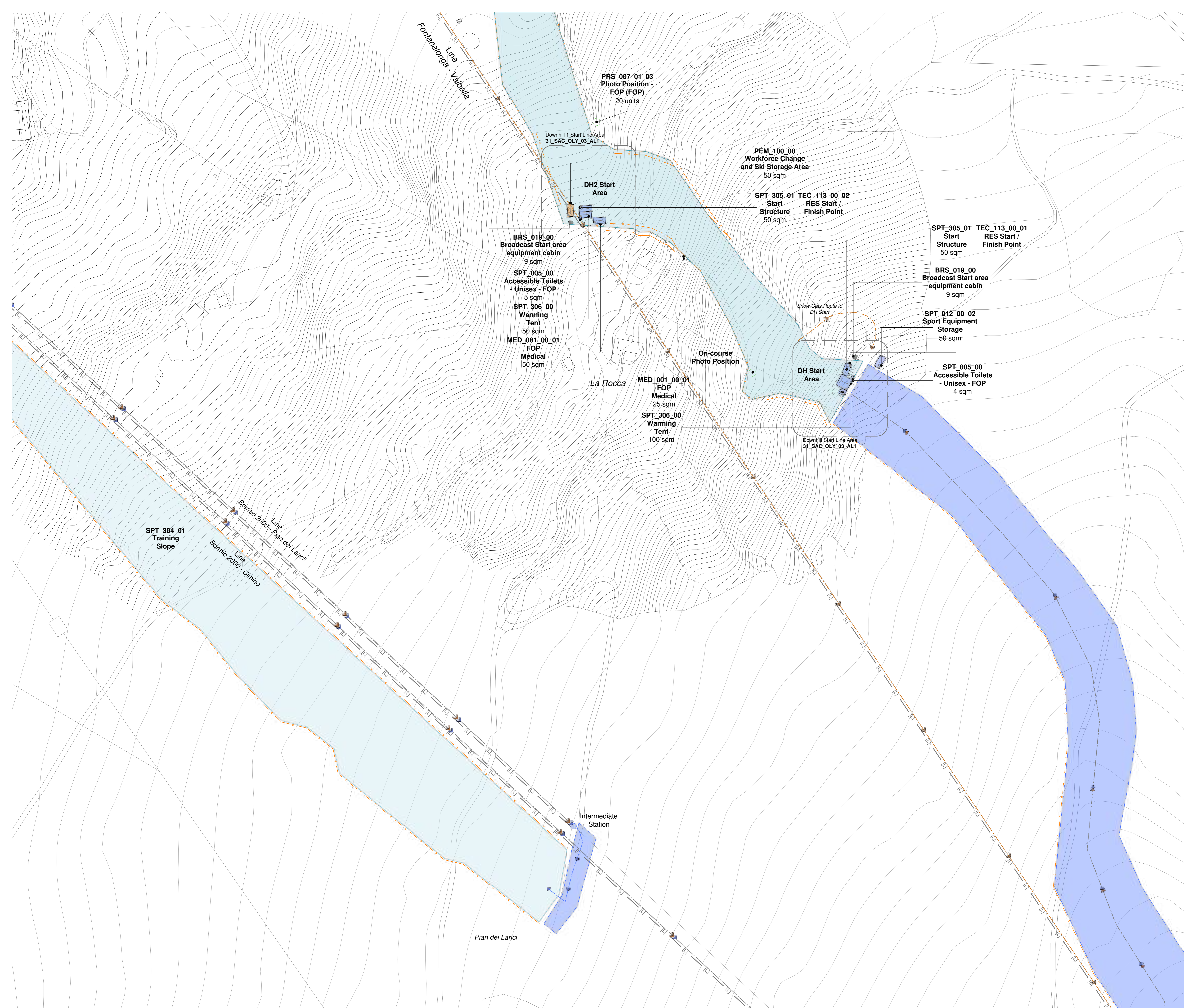
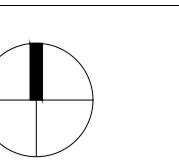





FONDAZIONE MILANO CORTINA 2026  
ORGANISING COMMITTEE FOR THE  
OLYMPIC AND PARALYMPIC WINTER GAMES

PIAZZA TRE TORRI, 3 - 20145 MILANO, ITALIA  
www.milanocortina2026.org

2021 FONDAZIONE MILANO CORTINA 2026 - ALL RIGHTS RESERVED.  
THIS DRAWING IS THE PROPERTY OF THE ORGANISING COMMITTEE FOR THE  
2026 OLYMPIC AND PARALYMPIC WINTER GAMES AND IS STRICTLY CONFIDENTIAL.  
IT IS NOT TO BE DISTRIBUTED, REPRODUCED OR ALTERED IN ANY WAY AS WHOLE OR IN PARTS  
WITHOUT WRITTEN PERMISSION OF FONDAZIONE MILANO CORTINA 2026.  
FONDAZIONE MILANO CORTINA 2026 SHALL HAVE NO RESPONSIBILITY OR LIABILITY FOR THE  
SUITABILITY, ACCURACY, OR COMPLETENESS OF THE INFORMATION IT CONTAINS.  
ALL DIMENSIONS AND LEVELS MUST BE VERIFIED ON SITE AND ANY DISCREPANCIES ARE TO BE  
REPORTED TO FONDAZIONE MILANO CORTINA 2026 BEFORE PROCEEDING WITH ANY RELATED WORKS.

**BORMIO**  
**STELVIO ALPINE CENTRE**  
**Alpine Skiing (Men), SkiMo**

**LEGEND**

AREA / FUNCTION	ROUTE / FLOW		
	Pedestrian	Vehicular	Entry Point
Field Of Play			
Athletes	→	→	→
Olympic / Paralympic Family	→	→	→
In Venue Hospitality   *Experience	→	→	→
Spectators	→	→	→
Broadcast	→	→	→
Press	→	→	→
Security	→	→	→
Venue Operations	→	→	→
Ceremonies	→	→	→
Unavailable / Not to be used	→	→	→
Multiple Client Groups	→	→	→
Parking Area			
Load Zone			
PSA Pedestrian Screening Area	→	→	→
VSA Vehicles Screening Area	→	→	→
M Metro Station			
Venue Secure Perimeter	→	→	→
Internal Division / Fence	→	→	→
Inner Perimeter	→	→	→
Existing Division / Fence	→	→	→

**REVISIONS**

No.	STATUS	DATE
1	Venue Design Book 2	28/10/2022
2	Venue Design Book 3	15/12/2023

**NOTES**

**KEY PLAN**

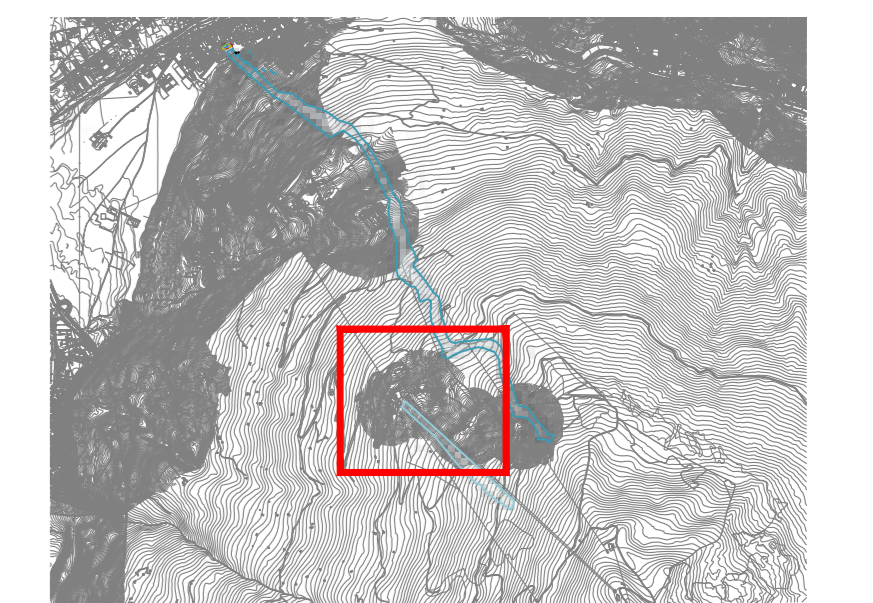

**DRAWING CODE**

**31\_SAC\_OLY\_00\_AL3**

**DRAWING TITLE**

**Olympic Mode**  
**MASTERPLAN - ALPINE SKIING**  
**START LINE AREA SG/DH2**

**DATE**

15/12/2023

**STATUS**

**VENUE DESIGN BOOK 3**

**REVISION No.**

**2**

**SCALE @A0**

**1:1000** 0 20m 40m 60m 80m 100m

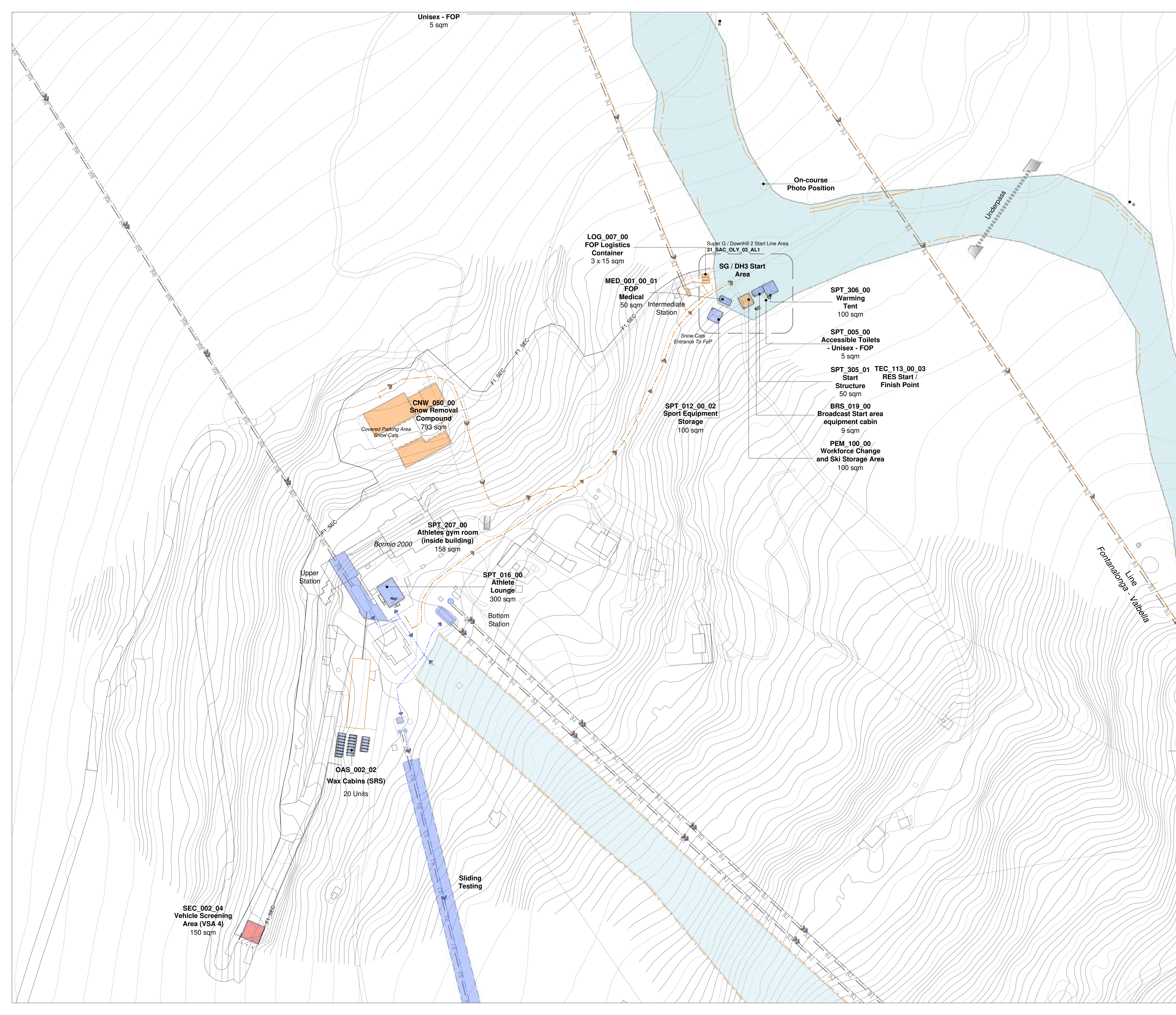
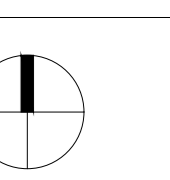

SEC\_002\_04  
Vehicle Screening  
Area (VSA 4)  
150 sqm

OAS\_002\_02  
Wax Cabins (SRS)  
20 Units

Sliding  
Testing

SPT\_016\_00  
Athlete  
Lounge  
300 sqm

SPT\_207\_00  
Athletes gym room  
(inside building)  
158 sqm

CNW\_050\_00  
Snow Removal  
Compound  
793 sqm

LOG\_007\_00  
FOP Logistics  
Container  
3 x 15 sqm

MED\_001\_00\_01  
FOP  
Medical  
50 sqm

SPT\_012\_00\_02  
Sport Equipment  
Storage  
100 sqm

SPT\_306\_00  
Warming  
Tent  
100 sqm

SPT\_005\_00  
Accessible Toilets  
- Unisex - FOP  
5 sqm

SPT\_305\_01  
Start  
Structure  
50 sqm

BRS\_019\_00  
Broadcast Start area  
equipment cabin  
9 sqm

PEM\_100\_00  
Workforce Change  
and Ski Storage Area  
100 sqm

TEC\_113\_00\_03  
RES Start /  
Finish Point

On-course  
Photo Position

Super G / Downhill 2 Start Line Area  
31\_SAC\_OLY\_03\_AL1

SG / DH3 Start  
Area

Intermediate  
Station

Snow Cats  
Entrance To FOP

Underpass

Fontanabona - Valbella  
Line

Unisex - FOP  
5 sqm

Upper  
Station

Bottom  
Station





FONDAZIONE MILANO CORTINA 2026  
ORGANISING COMMITTEE FOR THE  
OLYMPIC AND PARALYMPIC WINTER GAMES

PIAZZA TRE TORRI, 3 - 20145 MILANO, ITALIA  
www.milancortina2026.org

© 2021 FONDAZIONE MILANO CORTINA 2026 - ALL RIGHTS RESERVED.  
THIS DRAWING IS THE PROPERTY OF THE ORGANISING COMMITTEE FOR THE  
2026 OLYMPIC AND PARALYMPIC WINTER GAMES AND IS STRICTLY CONFIDENTIAL.  
IT IS NOT TO BE DISTRIBUTED, REPRODUCED OR ALTERED IN ANY WAY AS WHOLE OR IN PARTS  
WITHOUT WRITTEN PERMISSION OF FONDAZIONE MILANO CORTINA 2026.  
FONDAZIONE MILANO CORTINA 2026 SHALL HAVE NO RESPONSIBILITY OR LIABILITY FOR THE  
SUITABILITY, ACCURACY, OR COMPLETENESS OF THE INFORMATION IT CONTAINS.  
ALL DIMENSIONS AND LEVELS MUST BE VERIFIED ON SITE AND ANY DISCREPANCIES ARE TO BE  
REPORTED TO FONDAZIONE MILANO CORTINA 2026 BEFORE PROCEEDING WITH ANY RELATED WORKS.

**BORMIO**  
**STELVIO ALPINE CENTRE**  
**Alpine Skiing (Men), SkiMo**

**LEGEND**

AREA / FUNCTION	ROUTE / FLOW		
	Pedestrian	Vehicular	Entry Point
Field Of Play			
Athletes	Blue dashed arrow	Blue solid arrow	Blue triangle
Olympic / Paralympic Family	Blue dashed arrow with 'x'	Blue solid arrow with 'x'	Blue triangle with 'x'
In Venue Hospitality   *Experience	Purple dashed arrow	Purple solid arrow	Purple triangle
Spectators	Yellow dashed arrow	Yellow solid arrow	Yellow triangle
Broadcast	Green dashed arrow	Green solid arrow	Green triangle
Press	Light green dashed arrow	Light green solid arrow	Light green triangle
Security	Red dashed arrow	Red solid arrow	Red triangle
Venue Operations	Orange dashed arrow	Orange solid arrow	Orange triangle
Ceremonies	Pink dashed arrow	Pink solid arrow	Pink triangle
Unavailable / Not to be used	Grey dashed arrow	Grey solid arrow	Grey triangle
Multiple Client Groups	Multi-colored dashed arrow	Multi-colored solid arrow	Multi-colored triangle
Parking Area			
Load Zone			
PSA Pedestrian Screening Area		Red dashed line with 'o'	Red dashed line with 'o'
VSA Vehicles Screening Area		Green dashed line with 'o'	Green dashed line with 'o'
M Metro Station			
		Red solid line with 'o'	Red solid line with 'o'
		Green solid line with 'o'	Green solid line with 'o'
		Black solid line with 'x'	Black solid line with 'x'

**REVISIONS**

No.	STATUS	DATE
1	Venue Design Book 2	28/10/2022
2	Venue Design Book 3	15/12/2023

**NOTES**

**KEY PLAN**

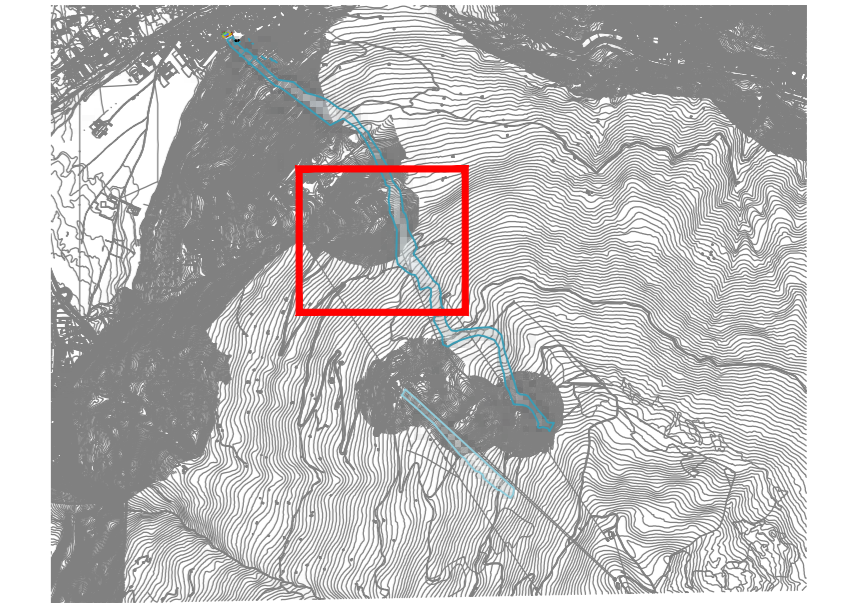

**DRAWING CODE**

**31\_SAC\_OLY\_00\_AL**

DRAWING TITLE	DATE
<b>Olympic Mode</b> <b>MASTERPLAN - ALPINE SKIING</b> <b>START LINE AREA SG1/GS/GS1</b>	<b>15/12/2023</b>
STATUS	REVISION No.
<b>VENUE DESIGN BOOK 3</b>	<b>2</b>
SCALE @A0	
<b>1:1000</b>	0 20m 40m 60m 80m 100m

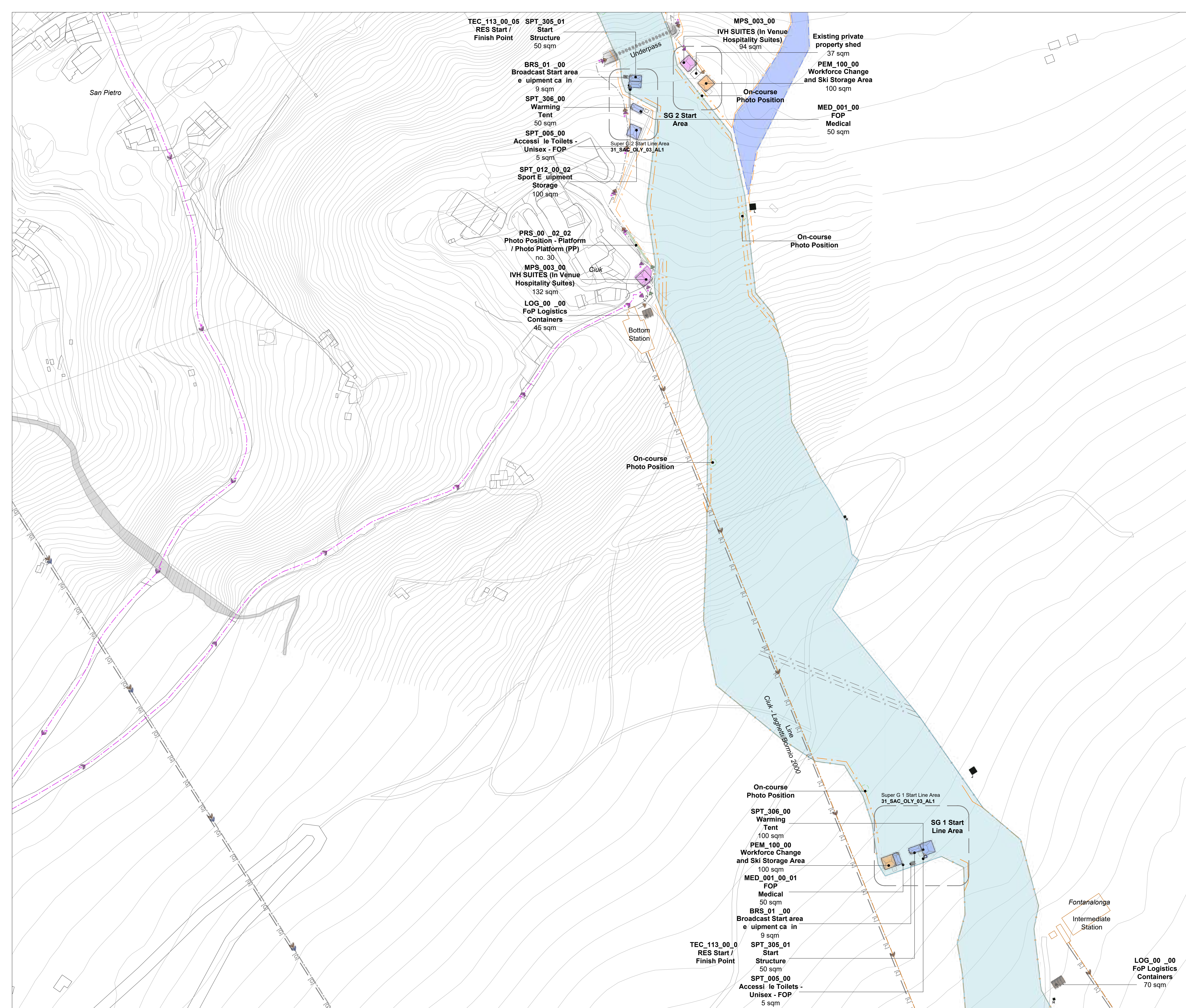













FONDAZIONE MILANO CORTINA 2026  
ORGANISING COMMITTEE FOR THE  
OLYMPIC AND PARALYMPIC WINTER GAMES

PIAZZA TRE TORRI, 3 - 20145 MILANO, ITALIA  
www.milanocortina2026.org

2021 FONDAZIONE MILANO CORTINA 2026 - ALL RIGHTS RESERVED.  
THIS DRAWING IS THE PROPERTY OF THE ORGANISING COMMITTEE FOR THE  
2026 OLYMPIC AND PARALYMPIC WINTER GAMES AND IS STRICTLY CONFIDENTIAL.  
IT IS NOT TO BE DISTRIBUTED, REPRODUCED OR ALTERED IN ANY WAY AS WHOLE OR IN PARTS  
WITHOUT WRITTEN PERMISSION OF FONDAZIONE MILANO CORTINA 2026.  
FONDAZIONE MILANO CORTINA 2026 SHALL HAVE NO RESPONSIBILITY OR LIABILITY FOR THE  
SUITABILITY, ACCURACY, OR COMPLETENESS OF THE INFORMATION IT CONTAINS.  
ALL DIMENSIONS AND LEVELS MUST BE VERIFIED ON SITE AND ANY DISCREPANCIES ARE TO BE  
REPORTED TO FONDAZIONE MILANO CORTINA 2026 BEFORE PROCEEDING WITH ANY RELATED WORKS.

**BORMIO**  
**STELVIO ALPINE CENTRE**  
**Alpine Skiing (Men), SkiMo**

**LEGEND**

AREA / FUNCTION	ROUTE / FLOW		
	Pedestrian	Vehicular	Entry Point
Field Of Play			
Athletes	→	→	→
Olympic / Paralympic Family	→	→	→
In Venue Hospitality   "Experience"	→	→	→
Spectators	→	→	→
Broadcast	→	→	→
Press	→	→	→
Security	→	→	→
Venue Operations	→	→	→
Ceremonies	→	→	→
Unavailable / Not to be used	→	→	→
Multiple Client Groups	→	→	→

	Parking Area		Venue Secure Perimeter
	Load Zone		Internal Division / Fence
	PSA Pedestrian Screening Area		Inner Perimeter
	VSA Vehicles Screening Area		Existing Division / Fence
	Metro Station		

**REVISIONS**

No.	STATUS	DATE
1	Venue Design Book 3	15/12/2023

**NOTES**

**KEY PLAN**

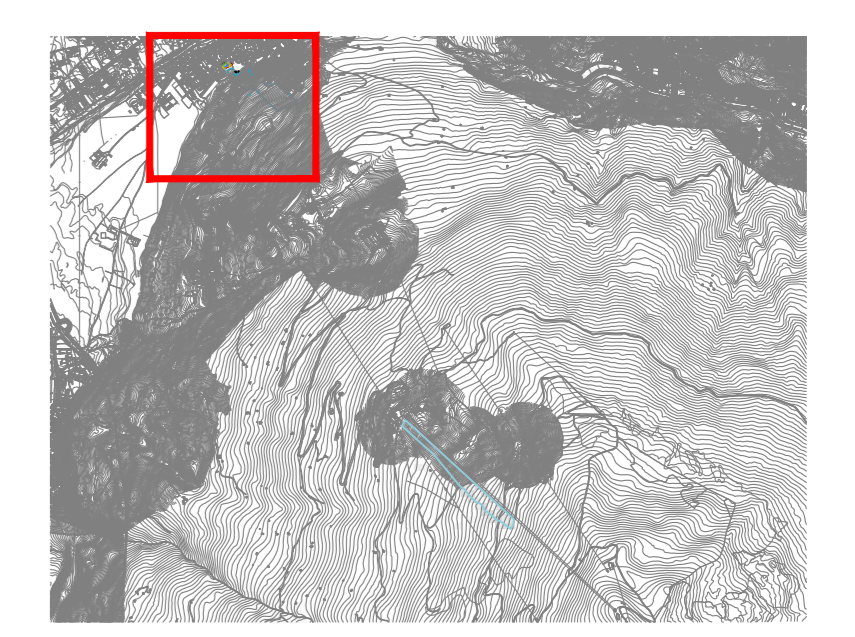

DRAWING CODE

**31\_SAC\_OLY\_50\_AL6**

DRAWING TITLE

**Olympic Mode  
MASTERPLAN - SKI MOUNTAINEERING  
FINISH LINE AREA**

DATE

15/12/2023

STATUS

**VENUE DESIGN BOOK 3**

REVISION No.

1

SCALE @A0

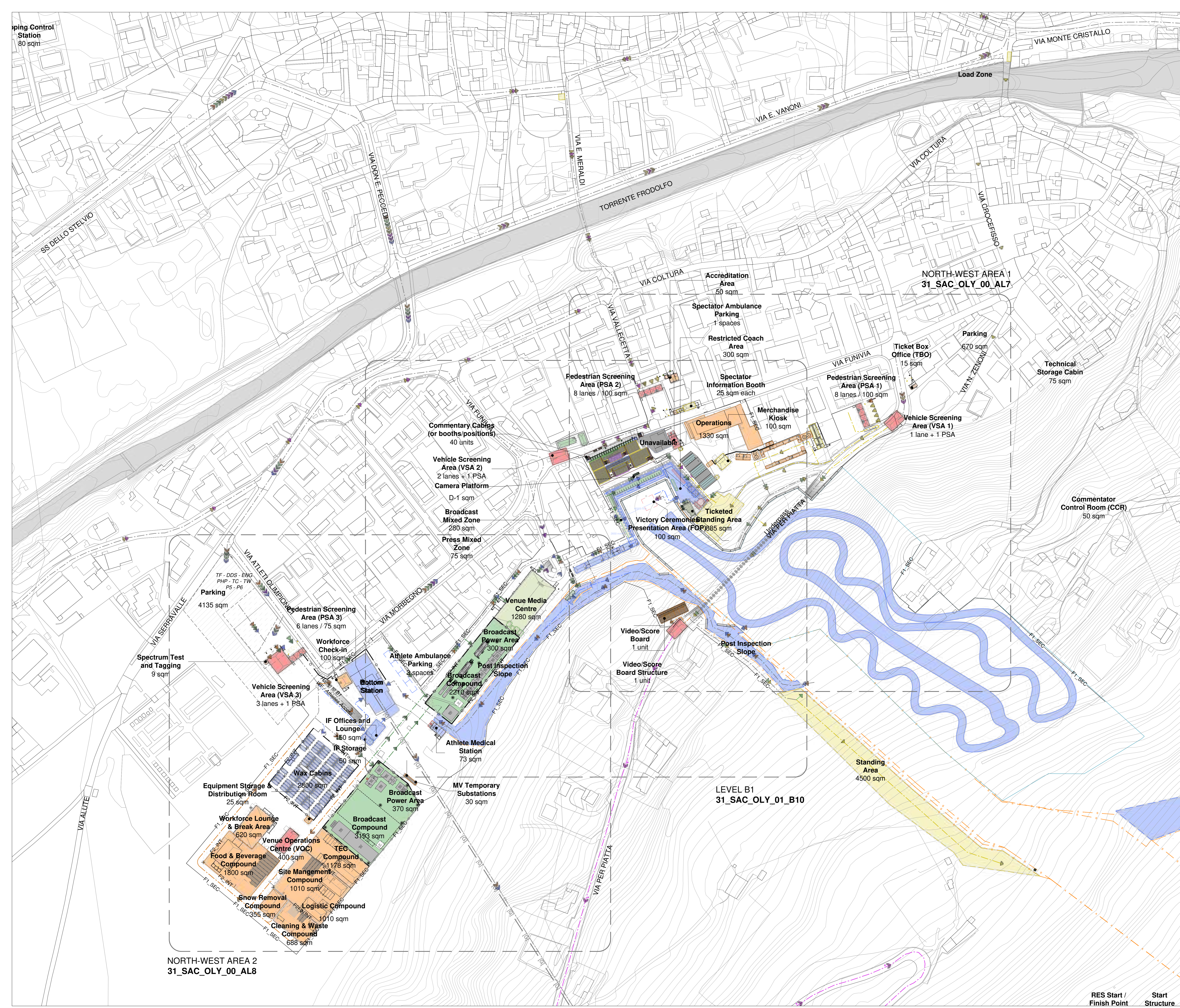
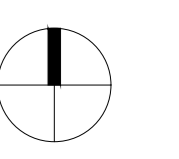
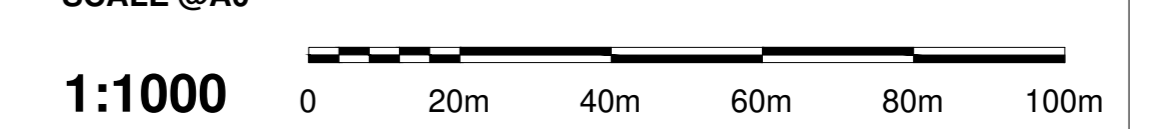

RES Start /  
Finish Point      Start  
Structure





FONDAZIONE MILANO CORTINA 2026  
ORGANISING COMMITTEE FOR THE  
OLYMPIC AND PARALYMPIC WINTER GAMES

PIAZZA TRE TORRI, 3 - 20145 MILANO, ITALIA  
www.milano2026.org

2021 FONDAZIONE MILANO CORTINA 2026 - ALL RIGHTS RESERVED.  
THIS DRAWING IS THE PROPERTY OF THE ORGANISING COMMITTEE FOR THE  
2026 OLYMPIC AND PARALYMPIC WINTER GAMES AND IS STRICTLY CONFIDENTIAL.  
IT IS NOT TO BE DISTRIBUTED, REPRODUCED OR ALTERED IN ANY WAY AS WHOLE OR IN PARTS  
WITHOUT WRITTEN PERMISSION OF FONDAZIONE MILANO CORTINA 2026.  
FONDAZIONE MILANO CORTINA 2026 SHALL HAVE NO RESPONSIBILITY OR LIABILITY FOR THE  
SUITABILITY, ACCURACY, OR COMPLETENESS OF THE INFORMATION IT CONTAINS.  
ALL DIMENSIONS AND LEVELS MUST BE VERIFIED ON SITE AND ANY DISCREPANCIES ARE TO BE  
REPORTED TO FONDAZIONE MILANO CORTINA 2026 BEFORE PROCEEDING WITH ANY RELATED WORKS.

**BORMIO**  
**STELVIO ALPINE CENTRE**  
Alpine Skiing (Men), SkiMo

**LEGEND**

AREA / FUNCTION	ROUTE / FLOW		
	Pedestrian	Vehicular	Entry Point
Field Of Play			
Athletes			
Olympic / Paralympic Family			
In Venue Hospitality   *Experience			
Spectators			
Broadcast			
Press			
Security			
Venue Operations			
Ceremonies			
Unavailable / Not to be used			
Multiple Client Groups			
Parking Area			
Load Zone			
PSA Pedestrian Screening Area			
VSA Vehicles Screening Area			
M Metro Station			
Internal Division / Fence			
Inner Perimeter			
Existing Division / Fence			

**REVISIONS**

No.	STATUS	DATE
1	Venue Design Book 3	15/12/2023

**NOTES**

**KEY PLAN**



DRAWING CODE		<b>31_SAC_OLY_50_AL7</b>
DRAWING TITLE	DATE	
<b>Olympic Mode</b>	<b>15/12/2023</b>	
<b>SITE PLAN - SKI MOUNTAINEERING</b>		
<b>NORTH-WEST AREA 1</b>		
STATUS	REVISION No.	
<b>VENUE DESIGN BOOK 3</b>	<b>1</b>	
SCALE @A0		
<b>1:500</b>		

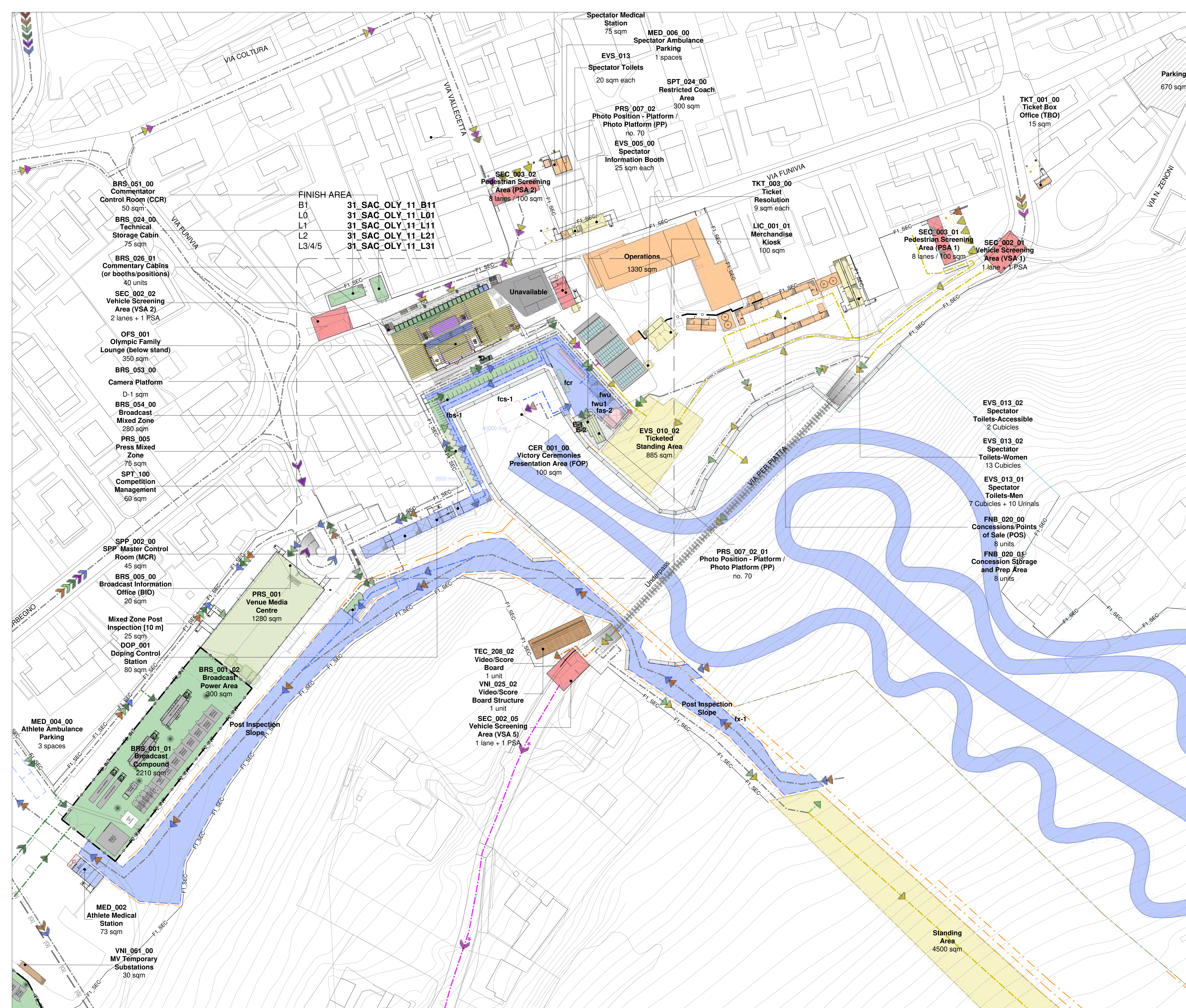





FONDAZIONE MILANO CORTINA 2026  
ORGANISING COMMITTEE FOR THE  
OLYMPIC AND PARALYMPIC WINTER GAMES

PIAZZA TRE TORRI, 3 - 20145 MILANO, ITALIA  
www.milanocortina2026.org

2021 FONDAZIONE MILANO CORTINA 2026 - ALL RIGHTS RESERVED.  
THIS DRAWING IS THE PROPERTY OF THE ORGANISING COMMITTEE FOR THE  
2026 OLYMPIC AND PARALYMPIC WINTER GAMES AND IS STRICTLY CONFIDENTIAL.  
IT IS NOT TO BE DISTRIBUTED, REPRODUCED OR ALTERED IN ANY WAY AS WHOLE OR IN PARTS  
WITHOUT WRITTEN PERMISSION OF FONDAZIONE MILANO CORTINA 2026.  
FONDAZIONE MILANO CORTINA 2026 SHALL HAVE NO RESPONSIBILITY OR LIABILITY FOR THE  
SUITABILITY, ACCURACY, OR COMPLETENESS OF THE INFORMATION IT CONTAINS.  
ALL DIMENSIONS AND LEVELS MUST BE VERIFIED ON SITE AND ANY DISCREPANCIES ARE TO BE  
REPORTED TO FONDAZIONE MILANO CORTINA 2026 BEFORE PROCEEDING WITH ANY RELATED WORKS.

## BORMIO STELVIO ALPINE CENTRE Alpine Skiing (Men), SkiMo

### LEGEND

AREA / FUNCTION	ROUTE / FLOW		
	Pedestrian	Vehicular	Entry Point
Field Of Play			
Athletes			
Olympic / Paralympic Family			
In Venue Hospitality   "Experience"			
Spectators			
Broadcast			
Press			
Security			
Venue Operations			
Ceremonies			
Unavailable / Not to be used			
Multiple Client Groups			

	Parking Area		Venue Secure Perimeter
	Load Zone		Internal Division / Fence
	PSA Pedestrian Screening Area		Inner Perimeter
	VSA Vehicles Screening Area		Existing Division / Fence
	Metro Station		

### REVISIONS

No.	STATUS	DATE
1	Venue Design Book 3	15/12/2023

### NOTES

### KEY PLAN



### DRAWING CODE

**31\_SAC\_OLY\_50\_AL8**

DRAWING TITLE	DATE
Olympic Mode SITE PLAN - SKI MOUNTAINEERING NORTH-WEST AREA 2	15/12/2023
STATUS	REVISION No.
VENUE DESIGN BOOK 3	1
SCALE @A0	
1:500	

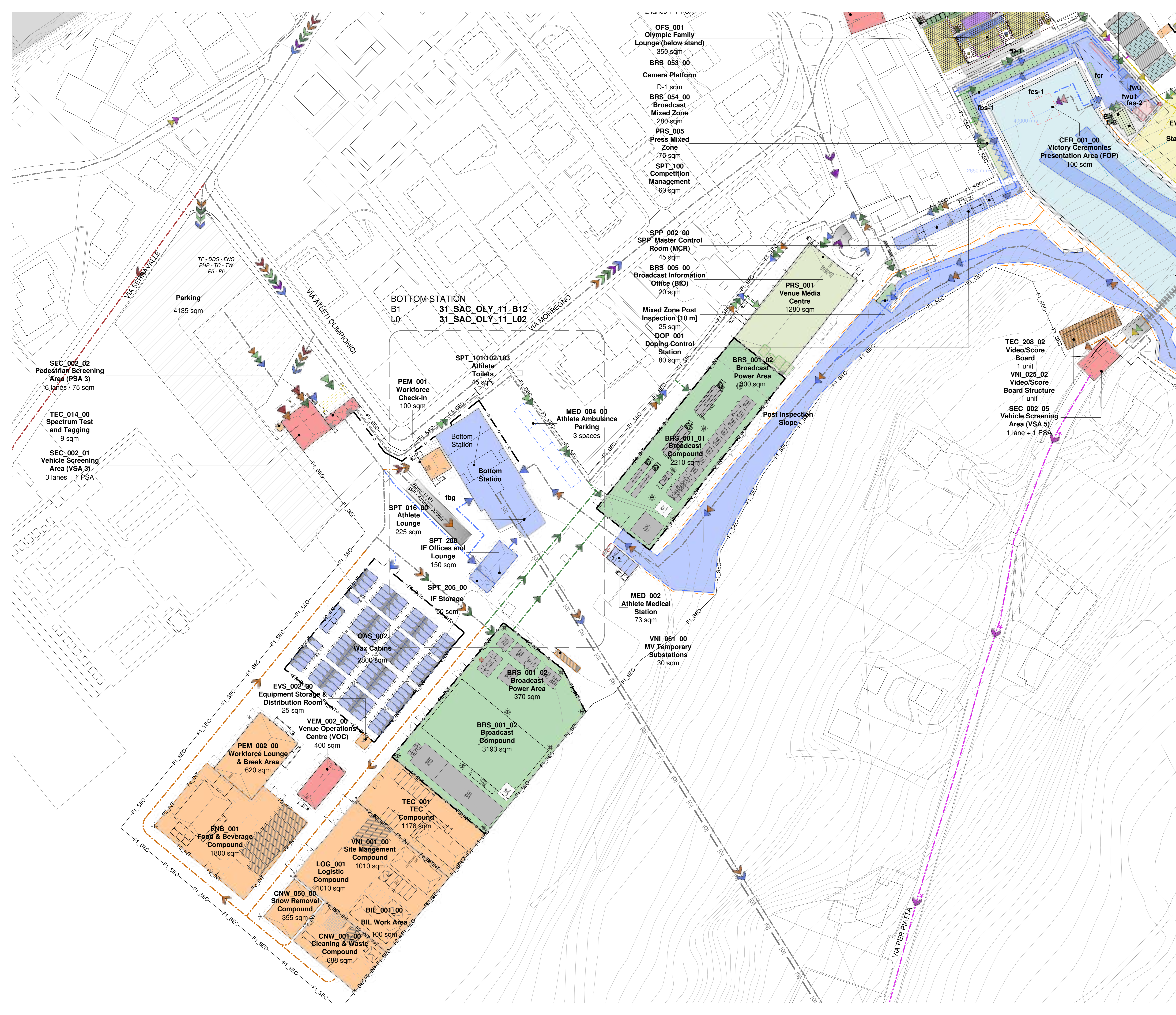





**FONDAZIONE MILANO CORTINA 2026  
ORGANISING COMMITTEE FOR THE  
OLYMPIC AND PARALYMPIC WINTER GAMES**

PIAZZA TRE TORRI, 3 - 20145 MILANO, ITALIA  
www.milanocortina2026.org

© 2021 FONDAZIONE MILANO CORTINA 2026 - ALL RIGHTS RESERVED.  
THIS DRAWING IS THE PROPERTY OF THE ORGANISING COMMITTEE FOR THE  
2026 OLYMPIC AND PARALYMPIC WINTER GAMES AND IS STRICTLY CONFIDENTIAL.  
IT IS NOT TO BE DISTRIBUTED, REPRODUCED OR ALTERED IN ANY WAY AS WHOLE OR IN PARTS  
WITHOUT WRITTEN PERMISSION OF FONDAZIONE MILANO CORTINA 2026.  
FONDAZIONE MILANO CORTINA 2026 SHALL HAVE NO RESPONSIBILITY OR LIABILITY FOR THE  
SUITABILITY, ACCURACY, OR COMPLETENESS OF THE INFORMATION IT CONTAINS.  
ALL DIMENSIONS AND LEVELS MUST BE VERIFIED ON SITE AND ANY DISCREPANCIES ARE TO BE  
REPORTED TO FONDAZIONE MILANO CORTINA 2026 BEFORE PROCEEDING WITH ANY RELATED WORKS.

**LIVIGNO  
LIVIGNO SNOW PARK  
Freestyle, Snowboard**

**LEGEND**

AREA / FUNCTION	ROUTE / FLOW		
	Pedestrian	Vehicular	Entry Point
Field Of Play	→	→	→
Athletes	→	→	→
Olympic / Paralympic Family	→	→	→
In Venue Hospitality   *Experience	→	→	→
Spectators	→	→	→
Broadcast	→	→	→
Press	→	→	→
Security	→	→	→
Venue Operations	→	→	→
Ceremonies	→	→	→
Unavailable / Not to be used	→	→	→
Multiple Client Groups	→	→	→

	Parking Area		Venue Secure Perimeter
	Load Zone		Internal Division / Fence
	PSA Pedestrian Screening Area		Inner Perimeter
	VSA Vehicles Screening Area		Existing Division / Fence
	Metro Station		

**REVISIONS**

No.	STATUS	DATE
1	Venue Design Book 1	15/11/2021
2	Venue Design Book 2	28/10/2022
3	Venue Design Book 3	15/12/2023

**NOTES**

**KEY PLAN**



**DRAWING CODE**

**32\_LSP\_OLY\_00\_AL0**

**DRAWING TITLE**

**Olympic Mode  
AERIAL VIEW** DATE  
15/12/2023

**STATUS**

**VENUE DESIGN BOOK 3** REVISION No.  
3

**SCALE @A0**

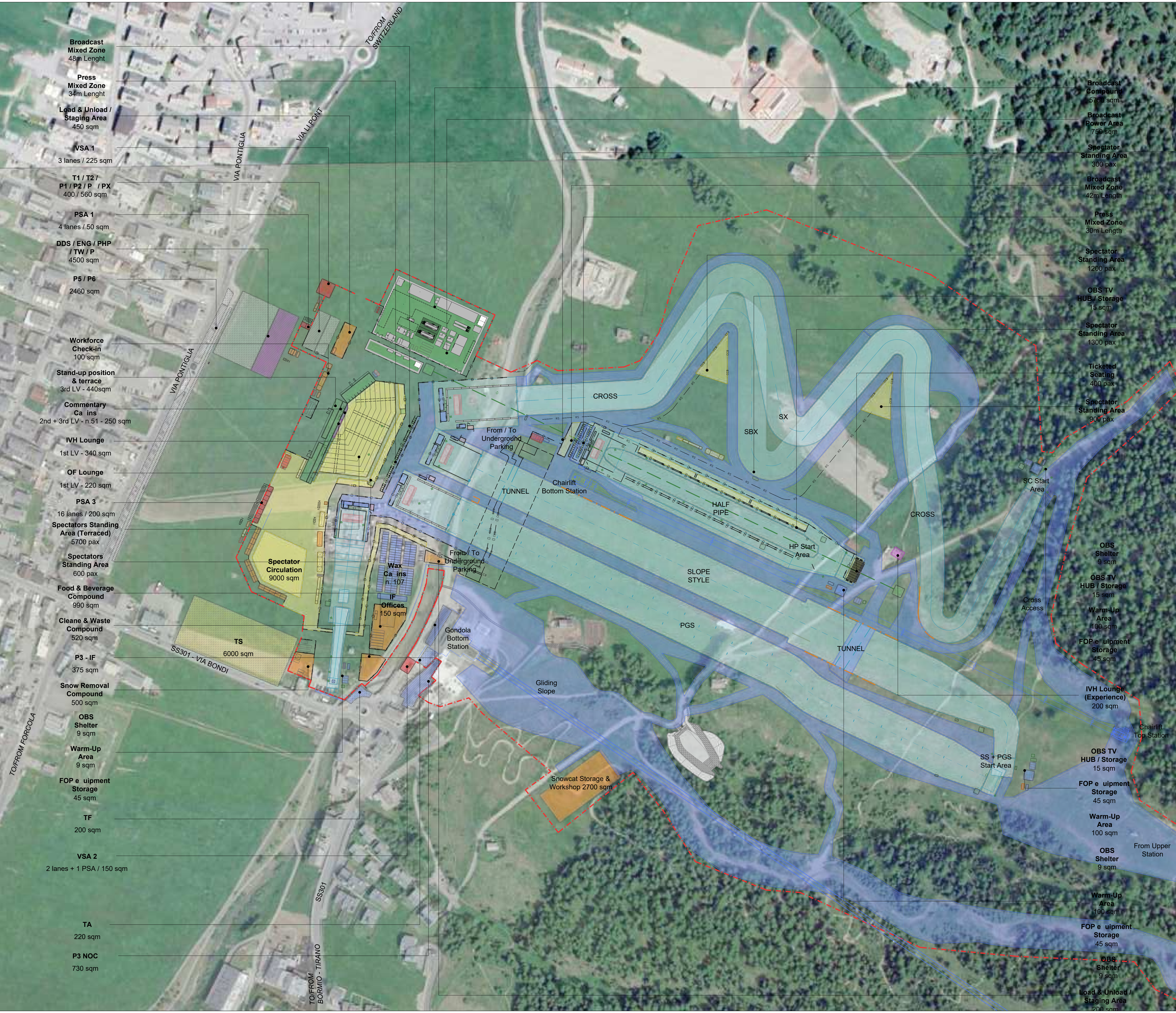
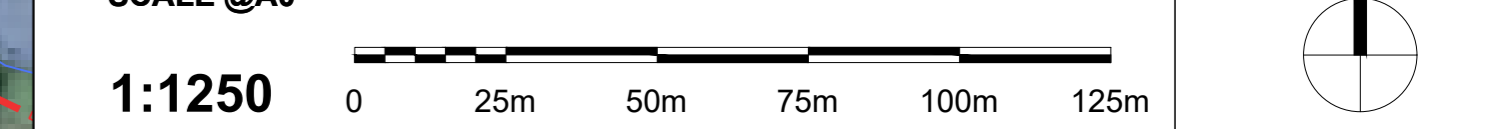









FONDAZIONE MILANO CORTINA 2026  
ORGANISING COMMITTEE FOR THE  
OLYMPIC AND PARALYMPIC WINTER GAMES

PIAZZA TRE TORRI, 3 - 20145 MILANO, ITALIA  
www.milancortina2026.org

© 2021 FONDAZIONE MILANO CORTINA 2026 - ALL RIGHTS RESERVED.  
THIS DRAWING IS THE PROPERTY OF THE ORGANISING COMMITTEE FOR THE  
2026 OLYMPIC AND PARALYMPIC WINTER GAMES AND IS STRICTLY CONFIDENTIAL.  
IT IS NOT TO BE DISTRIBUTED, REPRODUCED OR ALTERED IN ANY WAY AS WHOLE OR IN PARTS  
WITHOUT WRITTEN PERMISSION OF FONDAZIONE MILANO CORTINA 2026.  
FONDAZIONE MILANO CORTINA 2026 SHALL HAVE NO RESPONSIBILITY OR LIABILITY FOR THE  
SUITABILITY, ACCURACY, OR COMPLETENESS OF THE INFORMATION IT CONTAINS.  
ALL DIMENSIONS AND LEVELS MUST BE VERIFIED ON SITE AND ANY DISCREPANCIES ARE TO BE  
REPORTED TO FONDAZIONE MILANO CORTINA 2026 BEFORE PROCEEDING WITH ANY RELATED WORKS.

**LIVIGNO**  
**AERIALS & MOGULS PARK**  
**Aerials & Moguls**

**LEGEND**

AREA / FUNCTION	ROUTE / FLOW		
	Pedestrian	Vehicular	Entry Point
Field Of Play			
Athletes	→	→	→
Olympic / Paralympic Family	→	→	→
In Venue Hospitality   *Experience	→	→	→
Spectators	→	→	→
Broadcast	→	→	→
Press	→	→	→
Security	→	→	→
Venue Operations	→	→	→
Ceremonies	→	→	→
Unavailable / Not to be used	→	→	→
Multiple Client Groups	→	→	→
Parking Area			
Load Zone			
PSA Pedestrian Screening Area	→	→	→
VSA Vehicles Screening Area	→	→	→
M Metro Station			
	○	○	○
	○	○	○
	○	○	○
	x	x	x

**REVISIONS**

No.	STATUS	DATE
1	Venue Design Book 1	15/11/2021
2	Venue Design Book 2	28/10/2022
3	Venue Design Book 3	15/12/2023

**NOTES**

**KEY PLAN**



DRAWING CODE

**33\_LAM\_OLY\_00\_AL0**

DRAWING TITLE

**Olympic Mode  
AERIAL VIEW**

DATE

**15/12/2023**

STATUS

**VENUE DESIGN BOOK 3**

REVISION No.

**3**

SCALE @A0

**1:1500**

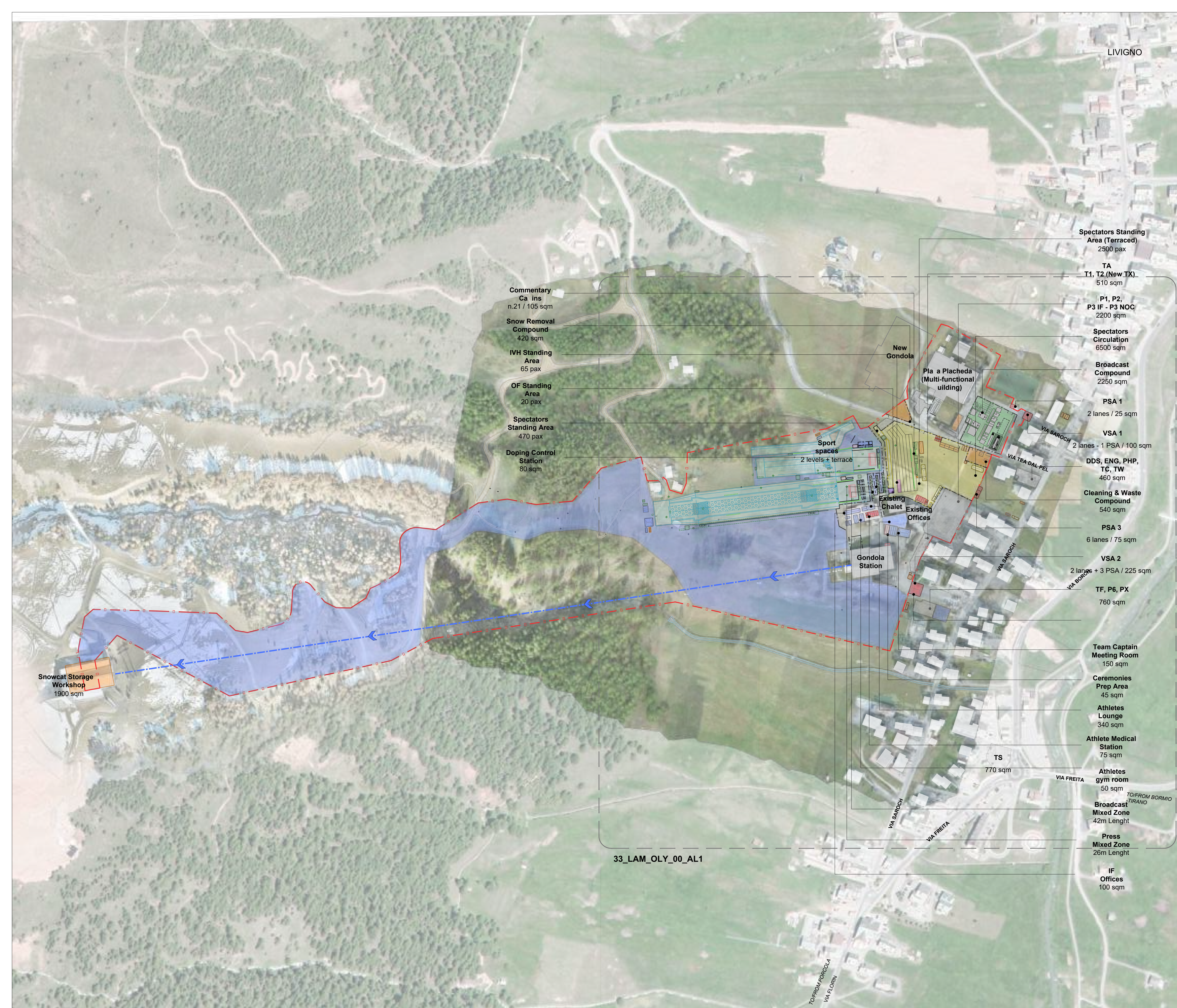
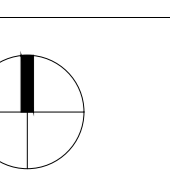
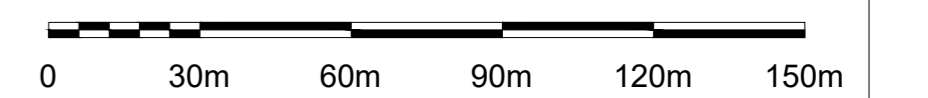

33\_LAM\_OLY\_00\_AL1



## LIVIGNO AERIALS & MOGULS PARK Aerials & Moguls

### LEGEND

AREA / FUNCTION	ROUTE / FLOW		
	Pedestrian	Vehicular	Entry Point
Field Of Play			
Athletes			
Olympic / Paralympic Family			
In Venue Hospitality   *Experience			
Spectators			
Broadcast			
Press			
Security			
Venue Operations			
Ceremonies			
Unavailable / Not to be used			
Multiple Client Groups			
Parking Area			
Load Zone			
PSA Pedestrian Screening Area			
VSA Vehicles Screening Area			
M Metro Station			

### REVISIONS

No.	STATUS	DATE
1	Venue Design Book 1	15/11/2021
2	Venue Design Book 2	28/10/2022
3	Venue Design Book 3	15/12/2023

### NOTES

### KEY PLAN



### DRAWING CODE

**33\_LAM\_OLY\_00\_AL1**

### DRAWING TITLE

**Olympic Mode  
MASTERPLAN**

### DATE

**15/12/2023**

### STATUS

**VENUE DESIGN BOOK 3**

### REVISION No.

**3**

### SCALE @A0

**1:1000** 0 20m 40m 60m 80m 100m

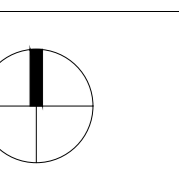

33\_LAM\_OLY\_00\_AL2

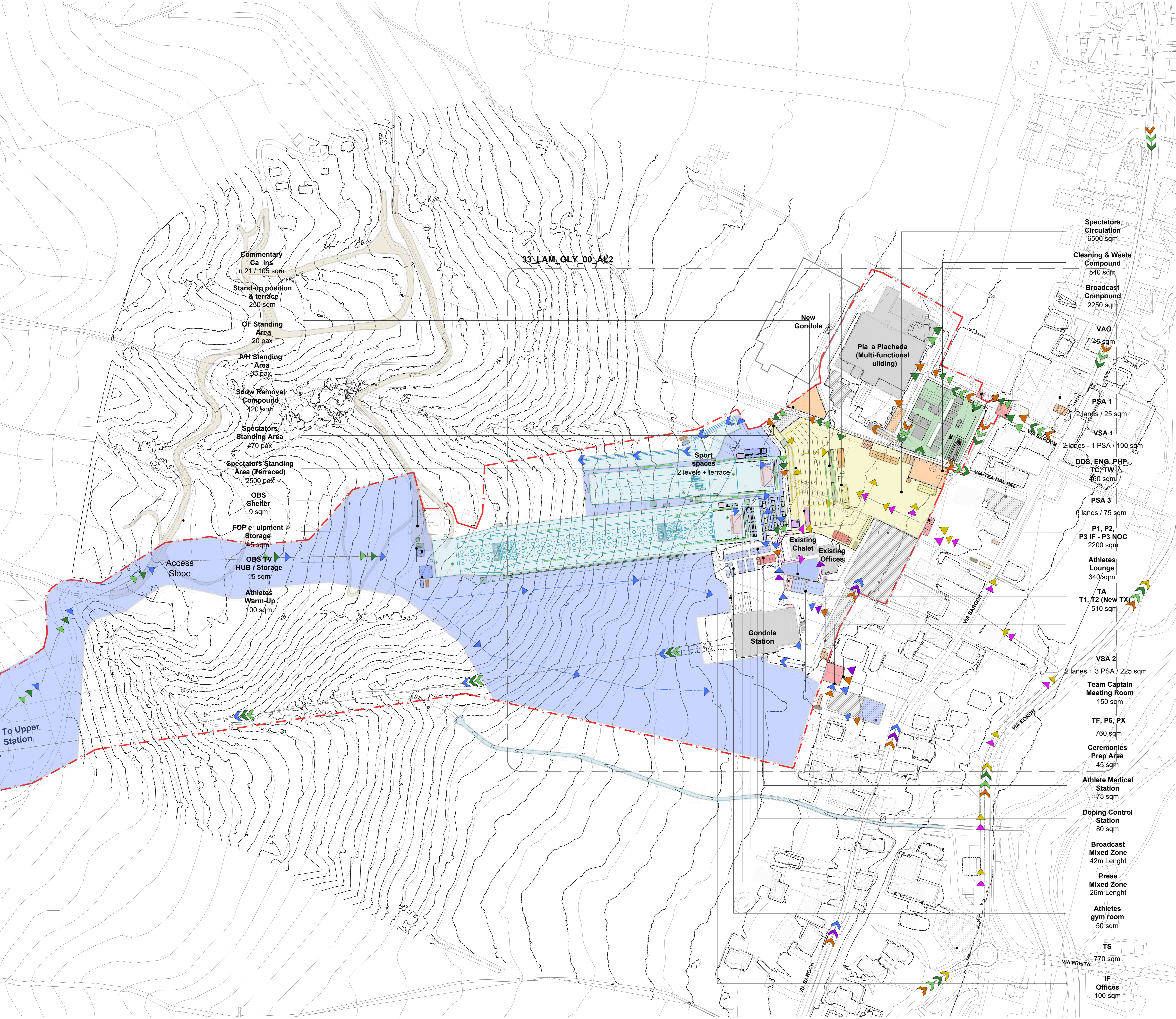









FONDAZIONE MILANO CORTINA 2026  
ORGANISING COMMITTEE FOR THE  
OLYMPIC AND PARALYMPIC WINTER GAMES

PIAZZA TRE TORRI, 3 - 20145 MILANO, ITALIA  
www.milano2026.org

© 2021 FONDAZIONE MILANO CORTINA 2026 - ALL RIGHTS RESERVED.  
THIS DRAWING IS THE PROPERTY OF THE ORGANISING COMMITTEE FOR THE  
2026 OLYMPIC AND PARALYMPIC WINTER GAMES AND IS STRICTLY CONFIDENTIAL.  
IT IS NOT TO BE DISTRIBUTED, REPRODUCED OR ALTERED IN ANY WAY AS WHOLE OR IN PARTS  
WITHOUT WRITTEN PERMISSION OF FONDAZIONE MILANO CORTINA 2026.  
FONDAZIONE MILANO CORTINA 2026 SHALL HAVE NO RESPONSIBILITY OR LIABILITY FOR THE  
SUITABILITY, ACCURACY, OR COMPLETENESS OF THE INFORMATION IT CONTAINS.  
ALL DIMENSIONS AND LEVELS MUST BE VERIFIED ON SITE AND ANY DISCREPANCIES ARE TO BE  
REPORTED TO FONDAZIONE MILANO CORTINA 2026 BEFORE PROCEEDING WITH ANY RELATED WORKS.

**BORMIO**  
**Olympic Village**

**LEGEND**

AREA / FUNCTION	ROUTE / FLOW		
	Pedestrian	Vehicular	Entry Point
Field Of Play			
Athletes			
Olympic / Paralympic Family			
In Venue Hospitality   'Experience			
Spectators			
Broadcast			
Press			
Security			
Venue Operations			
Ceremonies			
Unavailable / Not to be used			
Multiple Client Groups			
Parking Area			
Load Zone			
PSA Pedestrian Screening Area			
VSA Vehicles Screening Area			
Metro Station			
Existing Division / Fence			

**REVISIONS**

No.	STATUS	DATE
1	Venue Design Book 3	15/12/2023

**NOTES**

**KEY PLAN**

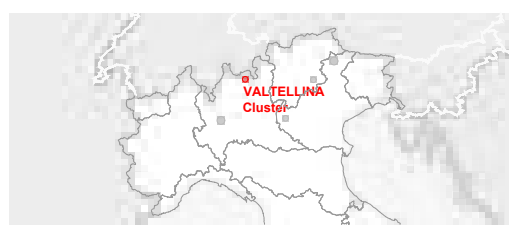

**DRAWING CODE**

**3\_BOV\_NCO\_00\_AL1**

**DRAWING TITLE**

**Olympic Mode  
MASTERPLAN**

**DATE**

**15/12/2023**

**STATUS**

**VENUE DESIGN BOOK 3**

**REVISION No.**

**1**

**SCALE @A0**

**1:500**

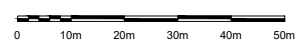



## LIVIGNO OLYMPIC VILLAGE

### LEGEND

AREA / FUNCTION	ROUTE / FLOW		
	Pedestrian	Vehicular	Entry Point
Field Of Play			
Athletes			
Olympic / Paralympic Family			
In Venue Hospitality   *Experience			
Spectators			
Broadcast			
Press			
Security			
Venue Operations			
Ceremonies			
Unavailable / Not to be used			
Multiple Client Groups			
Parking Area			
Load Zone			
PSA Pedestrian Screening Area			
VSA Vehicles Screening Area			
Metro Station			

### REVISIONS

No.	STATUS	DATE
1	Venue Design Book 3	15/12/2023

### NOTES

### KEY PLAN



### DRAWING CODE

**35\_LIV\_NCO\_00\_AL0**

### DRAWING TITLE

**Olympic Mode  
AERIAL VIEW**

### DATE

**15/12/2023**

### STATUS

**VENUE DESIGN BOOK 3**

### REVISION No.

**1**

### SCALE @A0

**1:500**

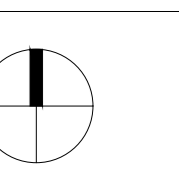
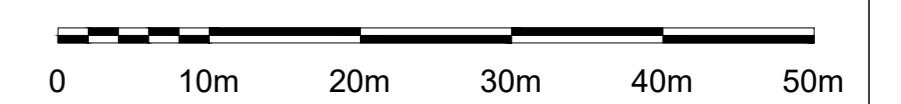





**FONDAZIONE MILANO CORTINA 2026  
ORGANISING COMMITTEE FOR THE  
OLYMPIC AND PARALYMPIC WINTER GAMES**

PIAZZA TRE TORRI, 3 - 20145 MILANO, ITALIA  
www.milanocortina2026.org

© 2021 FONDAZIONE MILANO CORTINA 2026 - ALL RIGHTS RESERVED.  
THIS DRAWING IS THE PROPERTY OF THE ORGANISING COMMITTEE FOR THE  
2026 OLYMPIC AND PARALYMPIC WINTER GAMES AND IS STRICTLY CONFIDENTIAL.  
IT IS NOT TO BE DISTRIBUTED, REPRODUCED OR ALTERED IN ANY WAY AS WHOLE OR IN PARTS  
WITHOUT WRITTEN PERMISSION OF FONDAZIONE MILANO CORTINA 2026.  
FONDAZIONE MILANO CORTINA 2026 SHALL HAVE NO RESPONSIBILITY OR LIABILITY FOR THE  
SUITABILITY, ACCURACY, OR COMPLETENESS OF THE INFORMATION IT CONTAINS.  
ALL DIMENSIONS AND LEVELS MUST BE VERIFIED ON SITE AND ANY DISCREPANCIES ARE TO BE  
REPORTED TO FONDAZIONE MILANO CORTINA 2026 BEFORE PROCEEDING WITH ANY RELATED WORKS.

**LIVIGNO  
OLYMPIC VILLAGE**

**LEGEND**

AREA / FUNCTION	ROUTE / FLOW		
	Pedestrian	Vehicular	Entry Point
Field Of Play			
Athletes	Blue arrow	Blue arrow	Blue arrow
Olympic / Paralympic Family	Purple arrow	Purple arrow	Purple arrow
In Venue Hospitality   *Experience	Pink arrow	Pink arrow	Pink arrow
Spectators	Yellow arrow	Yellow arrow	Yellow arrow
Broadcast	Green arrow	Green arrow	Green arrow
Press	Light Green arrow	Light Green arrow	Light Green arrow
Security	Red arrow	Red arrow	Red arrow
Venue Operations	Orange arrow	Orange arrow	Orange arrow
Ceremonies	Pink arrow	Pink arrow	Pink arrow
Unavailable / Not to be used	Grey arrow	Grey arrow	Grey arrow
Multiple Client Groups	Multi-colored arrow	Multi-colored arrow	Multi-colored arrow
Parking Area			
Load Zone			
PSA Pedestrian Screening Area		Red dashed line	Red dashed line
VSA Vehicles Screening Area		Green dashed line	Green dashed line
Metro Station			Black 'x' symbol
			Red dashed line
			Black dashed line
			Black dashed line
			Black dashed line

**REVISIONS**

No.	STATUS	DATE
1	Venue Design Book 3	15/12/2023

**NOTES**

**KEY PLAN**



DRAWING CODE  
**35\_LIV\_NCO\_00\_AL1**

DRAWING TITLE	DATE
<b>Olympic Mode MASTERPLAN</b>	<b>15/12/2023</b>

STATUS	REVISION No.
<b>VENUE DESIGN BOOK 3</b>	<b>1</b>

SCALE @A0  
**1:500**

