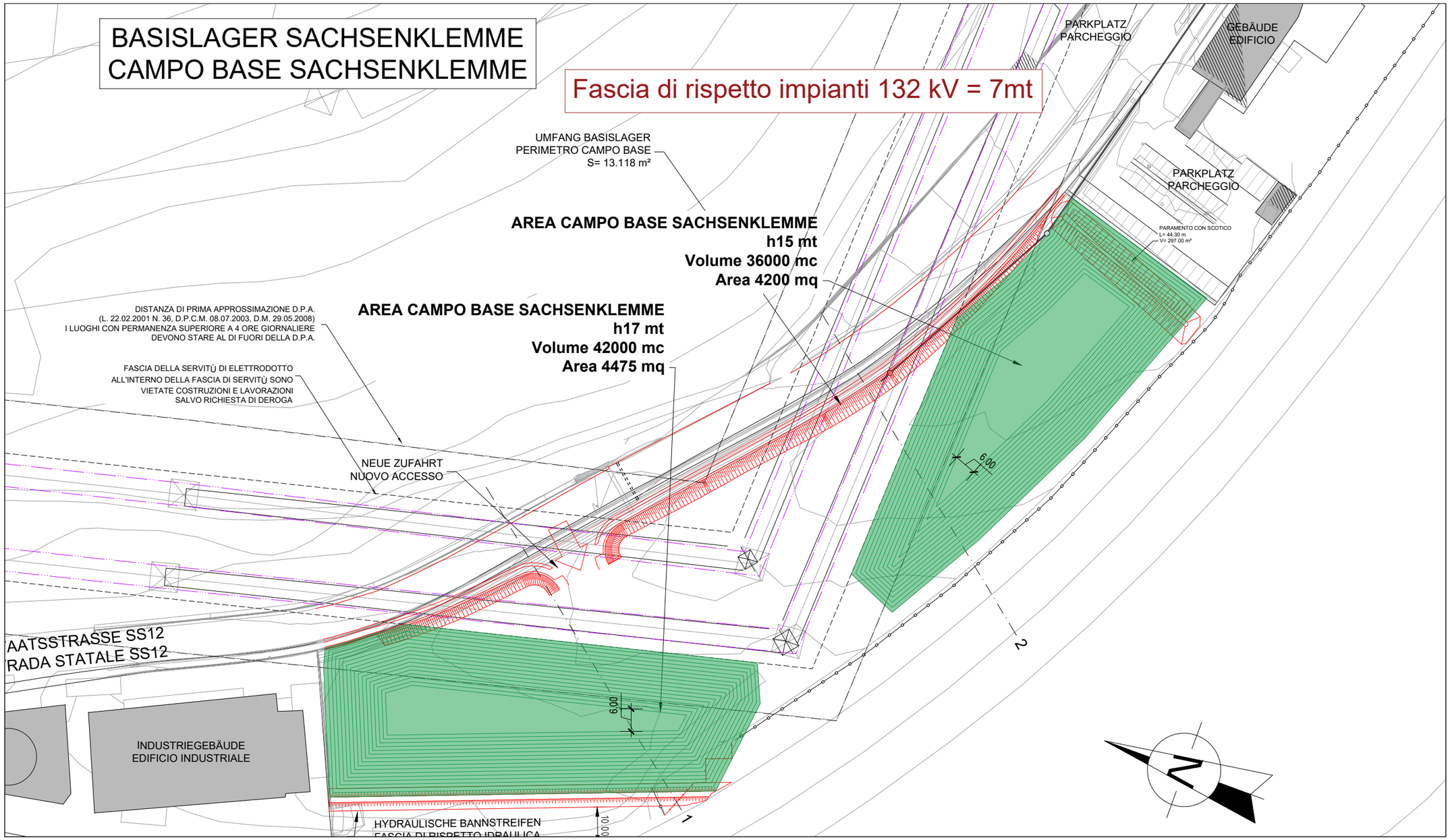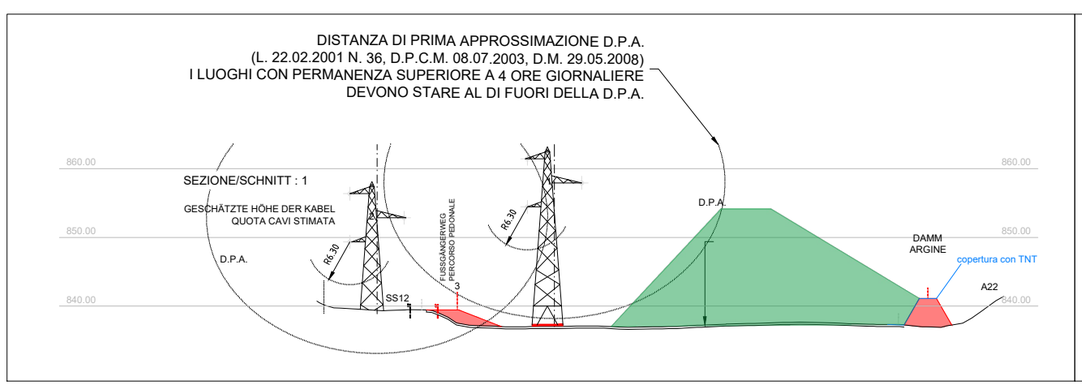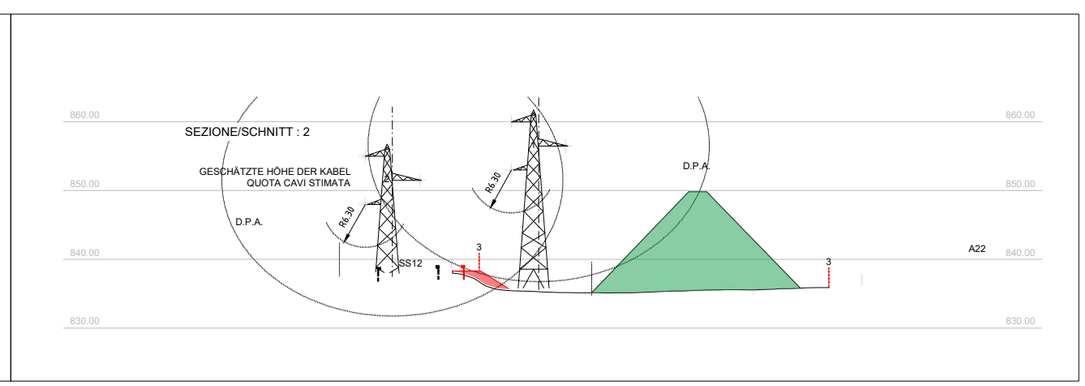Sachsenklemme - Volumi disponibili stoccaggio frantumato