

| |
|------------------|
| Rac. 4 |
| Ce E 716434,218 |
| Ce N 5187556,966 |
| E 716445,570 |
| N 5187816,983 |
| Ve E 716446,226 |
| Ve N 5187831,566 |
| R 250,000 |
| Sv 138,209 |
| Ang 35,1947 |
| Tan 70,920 |
| Bs 9,865 |

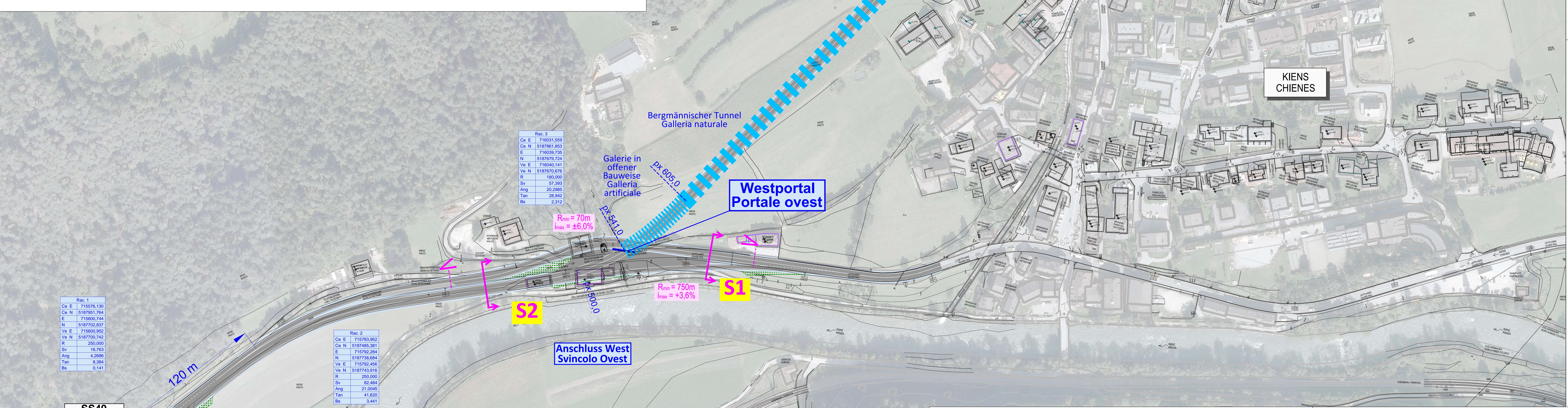

| |
|------------------|
| Rac. 3 |
| Ce E 716031,559 |
| Ce N 5187861,853 |
| E 716039,735 |
| N 5187879,724 |
| Ve E 716040,141 |
| Ve N 5187870,676 |
| R 180,000 |
| Sv 57,393 |
| Ang 20,2985 |
| Tan 28,942 |
| Bs 2,312 |

| |
|------------------|
| Rac. 1 |
| Ce E 715576,130 |
| Ce N 5187951,764 |
| E 715600,744 |
| N 5187702,837 |
| Ve E 715600,952 |
| Ve N 5187700,742 |
| R 250,000 |
| Sv 16,763 |
| Ang 4,2686 |
| Tan 8,384 |
| Bs 0,141 |

| |
|------------------|
| Rac. 2 |
| Ce E 715783,952 |
| Ce N 5187485,381 |
| E 715792,284 |
| N 5187738,684 |
| Ve E 715792,456 |
| Ve N 5187743,916 |
| R 250,000 |
| Sv 52,484 |
| Ang 21,0045 |
| Tan 41,620 |
| Bs 3,441 |



LEGENDE - LEGENDA:

- Neue SS49 und Anschlüsse Nuova SS49 e svincoli
- Galerie in offener Bauweise Galleria artificiale
- Bergmännischer Tunnel Galleria naturale
- Einschnitt - Dammschüttung Trincea - Rilevato
- Einschnitt - Trincea
- Damm - Rilevato
- Wiese ergänzen Ripristino prato

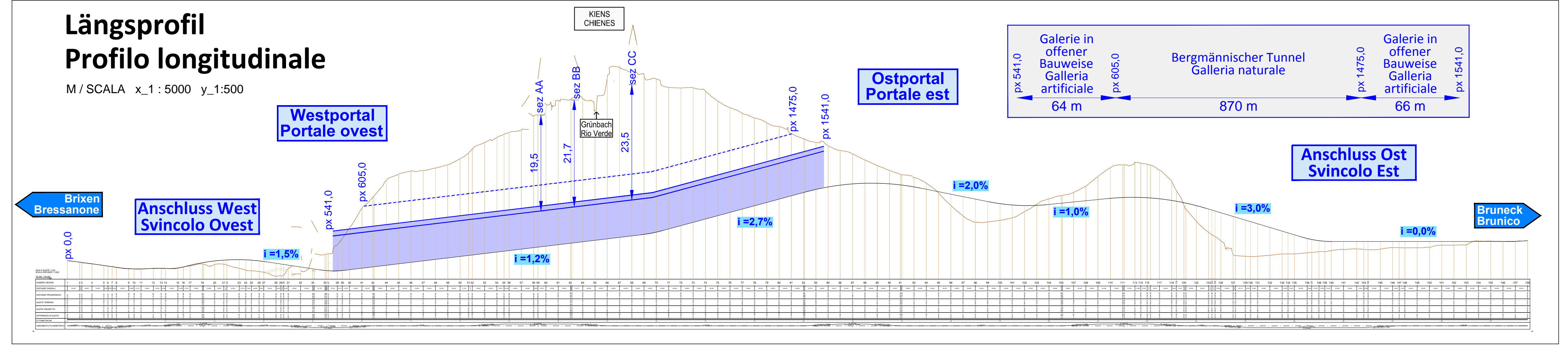
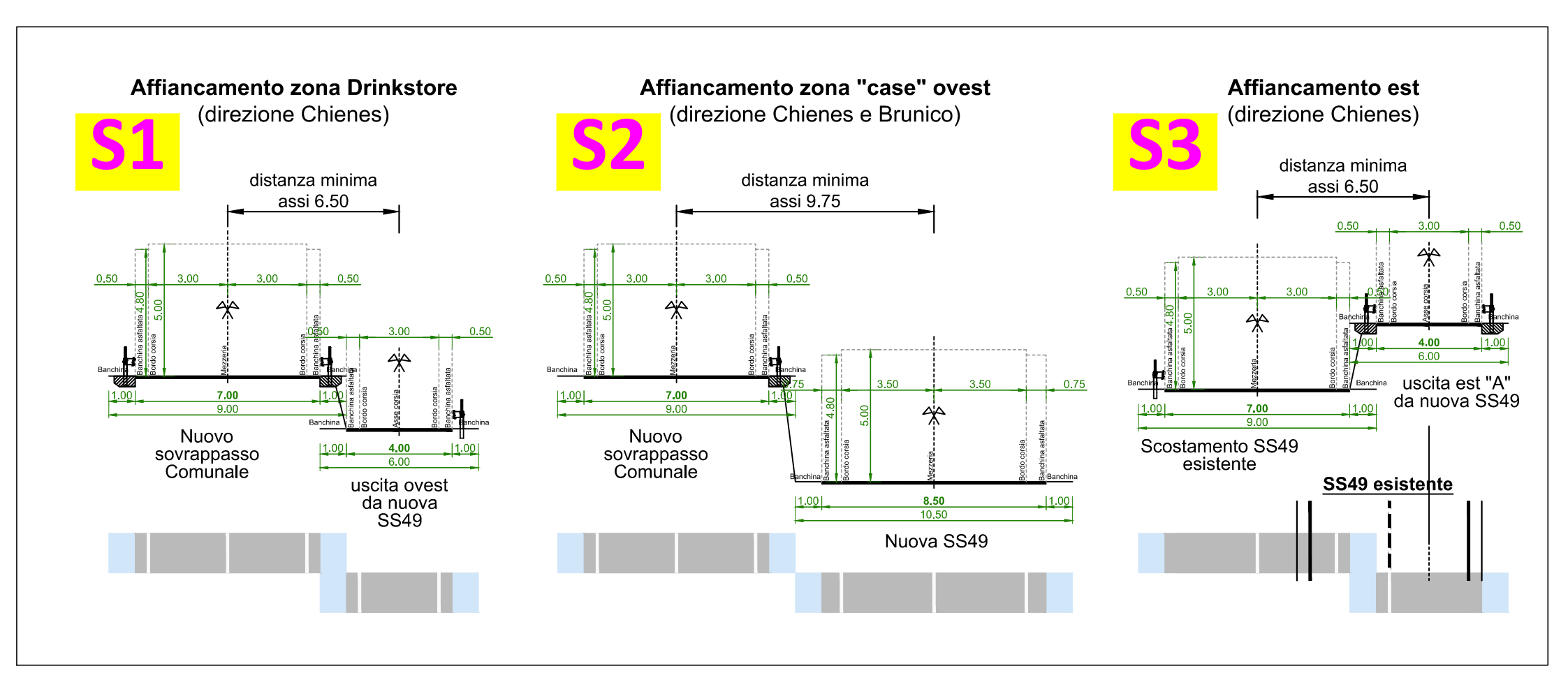

AUTONOME PROVINZ BOZEN SÜDTIROL ABTEILUNG 10 AMT FÜR STRASSENBAU NORD-OST 10.3

PROVINCIA AUTONOMA DI BOLZANO ALTO ADIGE RIPARTIZIONE 10 UFFICIO TECNICO STRADE NORD-EST 10.3

SS 49 PUSTERTAL - SS 49 VAL PUSTERIA

UMFAHRUNG KIENS CIRCONVALLAZIONE KIENS

23.02.S.49.3

Endgültiges Projekt - Progetto definitivo

Fachbereich - Settore: ALLGEMEINE - GENERALI

Gegenstand - Oggetto: RAUMORDNUNG - TERRITORIO

Titel - Titolo: **Lageplan West Planimetria Ovest**

| REV. | DATUM | BESCHREIBUNG | AUSGEFÜHRT | BEARBEITET | GEPRÜFT |
|------|------------|--------------|----------------|------------|--------------------|
| NO. | DATA | DESCRIZIONE | REDATTO | ELABORATO | ESAMINATO |
| 00 | 06.11.2017 | | Ing. M. Bonino | | Ing. A. Fregazzini |
| 01 | | | | | |
| 02 | | | | | |
| 03 | | | | | |
| 04 | | | | | |
| 05 | | | | | |

KE Kiens Engineering: Via Sarnesi Str.34 - 39100 Bozen Bolzano - Tel. 0471 301 006 - Fax: 0471 326 658 - E-Mail: gulfcom@inf.it